

Part-time & Springboard+ Prospectus

2023/24

Waterford / Carlow / Wexford / Wicklow

WATERFORD
CARLOW
WICKLOW
WEXFORD

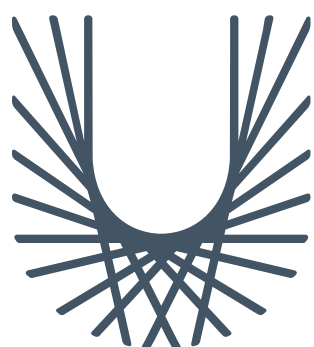

SE
TU

Ollscoil
Teicneolaíochta
an Oirdheiscirt

South East
Technological
University



CONTENTS

SETU Part-time and Springboard+ Prospectus 2023/24

Welcome	5
Our Campuses	6
Student Stories	10
SETU's Commitment to Equality, Diversity and Inclusion	15
Funded Education and Training for Industry	17
How to Apply	
Postgraduate Major Awards	18
Undergraduate Courses and Postgraduate Certificates	19
Springboard+ Courses	19
Springboard+	20
Part-time Courses	23
Short Courses	99
Linked Partners	138
Courses awarded by SETU	144
Additional Information	144



Welcome

As President of South East Technological University, I am delighted to introduce you to the part time and flexible programmes on offer for the 2023/2024 academic year.

Our mission is to deliver inclusive education and high-quality research that drives innovation and delivers impact. SETU is an international, entrepreneurial and connected multi-campus Technological University that drives sustainable economic, environmental, cultural and social development in the south east of Ireland. SETU offers a student-centred education and is committed to lifelong learning, access, equality and inclusion, and to the provision of a comprehensive educational offering. Our curriculum is research-led and applied to social, environmental, cultural and enterprise needs and our research will have impact for the region, nationally and internationally. SETU works in support of student and staff success and foster a collegiate environment for all.

Across lifelong learning we have onsite delivery across our campuses in Carlow, Waterford, Wexford and Wicklow. We also offer hybrid (a mix of on-site and online) and fully online courses leading to higher education awards from Level 6 to Level 10

Fáilte

Mar Uachtarán ar Ollscoil Teicneolaíochta an Oirdheiscirt, tá an-áthas orm tú a chur ar an eolas faoi na clár pháirtaimseartha agus sholúbtha atá ar fáil don bhliain acadúil 2023/2024.

Is é an misean atá againn ná oideachas cuimsitheach agus taighde ardchaighdeán a sholáthar a spreagann nuálaíocht agus a sheachadann tionchar. Is Ollscoil Teicneolaíochta ilchampsais idirnáisiúnta, fiontraíochta agus nasctha í SETU a chuireann forbairt inbhuanaithe eacnamaíoch, comhshaoil, chultúrtha agus shóisialta chun cinn in oirdheisceart na hÉireann. Cuireann SETU oideachas a chuireann an mac léinn sa chroílár ar fáil agus tá sí tiomanta don fhoghlaim ar feadh an tsaoil, do rochtain, do chomhionannas agus d' ionchuimsiú, agus do thairiscint chuimsitheach oideachais a sholáthar. Tá ár gcuraclam á threorú ag taighde agus cuirtear i bhfeidhm é chun freastal ar riachtanais shóisialta, chomhshaoil, chultúrtha agus fiontraíochta. Beidh tionchar ag ár dtaighde ar an réigiún, go náisiúnta agus go hidirnáisiúnta. Oibríonn SETU chun rath na mac léinn agus na foirne a chur chun cinn agus chun timpeallacht choláisteach a chothú do chách.

Don bhfoghlaim ar feadh an tsaoil tá seachadadh ar an láthair againn ar fud ár gcampas i gCeatharlach, i bPort Láirge, i Loch Garman agus i gCill Mhantáin. Cuirimid cúrsaí hibrideacha ar fáil freisin (meascán de chúrsaí ar an láthair agus ar líne) agus cúrsaí

on the National Framework of Qualifications. These include certificates, degrees, honours degrees, higher diplomas, postgraduate diplomas, master's degrees, minor and special purpose awards across a range of disciplines.

Flexible and Online Learning is really important in SETU. It's something that we do very well, and something that is hugely beneficial for learners in a whole range of ways.

The value of lifelong learning has never been more relevant as sectors change and adapt to developments in technology and sustainability. SETU's huge range of part-time and flexible courses are designed with extensive input from business and industry experts and social, community and cultural partners. Studying with us will enhance your employability and career development prospects.

My very best wishes to you as you embark on, or continue with, your lifelong learning journey.

Welcome to our SETU community.

Professor Veronica Campbell
SETU President

go hiomlán ar líne as a leanann dámhachtainí ardoideachais idir Leibhéal 6 agus Leibhéal 10 ar an gCreat Náisiúnta Cáilíochtaí. Áirítear orthu seo teastais, céimeanna, céimeanna onóracha, ard-diplómaí, diplómaí iarchéime, céimeanna máistreacht, miondámhachtainí agus dámhachtainí sainchuspóra i réimse mhór disciplíní.

Tá Foghlaim Sholúbtha agus Ar Líne fíorthábhachtach in SETU. Is rud é a dhéanaimid go han-mhaith, agus rud atá thar a bheith tairbheach d'fhoghlaimoirí ar an iliomad slite.

Tá luach na foghlama ar feadh an tsaoil níos ábhartha ná riamh de réir mar atá earnálacha ag athrú agus ag oiriúnú d'fhorbairtí teicneolaíochta agus inbhuanaitheachta. Tá réimse ollmhór cúrsaí páirtaimseartha agus solúbtha SETU deartha le rannchuidiú fairsing ó shaineolaithe gnó agus tionscail agus ó chomhpháirtithe sóisialta, pobail agus cultúrtha. Trí staidéar a dhéanamh linne cuirfidh tú le d'infhostaitheacht agus le d'ionchas do gairmréim a chur chun cinn.

Guím gach rath ort cibé acu ag tabhairt faoi do thuras foghlama ar feadh an tsaoil nó ag leanúint ar aghaidh leis atá tú.

Fáilte go dtí pobal SETU.

An tOllamh Veronica Campbell

Our Campuses

Lifelong Learning at South East Technological University

WATERFORD

Cork Road Campus

SETU's Cork Road campus is located approximately 3km from Waterford city centre. Courses offered here are distributed across six academic disciplines: business, education and lifelong learning, engineering, health sciences, humanities, science and computing. Campus buildings include Luke Wadding Library; Walton Information Technology; O'Connell Bianconi Health Sciences; and the state-of-the-art Tourism and Leisure Building.

College Street Campus

The second largest campus in Waterford is located at College Street and has a site area of approximately 7.5 acres. Home to the School of Humanities, this campus offers a wide spectrum of full-time undergraduate courses including Law and Criminal Justice, Social Care and Early Childhood Studies, and Creative and Performing Arts.

West Campus

The West Campus is a 170 acre campus located in Carriganore on the outskirts of Waterford city.

Home to the Walton Institute, ArcLabs Research and Innovation Centre, National Biodiversity Centre, Nutrition Research Centre Ireland (NCRI) and Carriganore House. The West Campus is a centre for innovation, entrepreneurship and research. Also, located on the West Campus is SETU Arena, a multi-purpose sports arena.

Applied Technology Campus

The Applied Technology buildings are located at Waterford's IDA Industrial Estate. Occupying several units within the industrial complex this facility is utilised for the delivery of undergraduate engineering laboratories, trade skills initiatives and teaching.

Granary Campus

Granary campus, located in the Cultural Quarter of Waterford city is a dedicated campus for over 300 students undertaking courses in architecture, architectural technology and building information modelling (BIM) technology.

Cork Road Campus, Waterford



CARLOW CAMPUS

SETU's Carlow campus is located in the town of Carlow, which has a hinterland of beautiful villages and towns from another age. With Carlow located at the centre of the south east region, many of our students come from the surrounding counties of Wexford, Kilkenny, Laois, Kildare and Wicklow. The campus is also convenient to all the major entry points into Ireland with Dublin city just 85km away. Dublin Airport is a distance of 97km and Rosslare Europort is 92km from Carlow town centre.

The University campus is a short walk into Carlow town, which has a population of just over 24,000 and is home to several international businesses that offer both work experience and employment to the students and graduates. For thousands of students, Carlow is the place where their journey begins. Whether it is a course in business, law, humanities, science, sport or engineering, you will find all the support and encouragement you need to achieve your goals.

Campus buildings include: the Houghton Building for Teaching and Learning; Centre for Aerospace Engineering, Dargan Centre for Research and Innovation and the Student Services Building.

South Sports Campus

South Sports Campus is a 31 acre multi-purpose sports complex located 1km from the University's Kilkenny Road Campus. In 2021, phase two of South Sports Campus was completed and the facility hosts major regional and national events.

Kilkenny Road Campus, Carlow



Our Campuses

Lifelong Learning at South East Technological University

WEXFORD CAMPUS

SETU's Wexford Campus is located across two sites in Wexford town. The principal campus on Summerhill Road is based in the former seminary building, surrounded by vast grounds and a gorgeous view of both town and sea.

The seminary was founded in 1811 and moved to Summerhill in 1819 as St Peter's College. Wexford Campus has been based in and operational from this building for over 25 years having first opened in 1995.

A comprehensive suite of part-time courses are on offer at the campus through Lifelong Learning, that range from NFQ level 6 to 9 including early-childhood education, business and digital media.

WICKLOW CAMPUS

SETU's Wicklow County Campus is located at Clermont House, Rathnew, Co. Wicklow. The house is an early Georgian structure (c.1730). The main buildings were converted to school use in the 1950s when the property ran as a private boarding school until it was purchased by Wicklow County Council in 2005.

SETU's Lifelong Learning offers courses at the campus ranging from NFQ levels 6 to 9 across disciplines such as business, science, and humanities.

Summerhill Road Campus, Wexford



Wicklow Campus, Clermont House, Rathnew, Co. Wicklow





Student Stories

Tara Hanneffy

Higher Diploma in Digital Marketing Analytics



"I graduated with an English Literature degree just before the start of the pandemic. I was working as a retail supervisor

and I had wanted to transition to a career in Marketing for while. I came across the Springboard+ course on social media and knew this was the perfect way to equip myself with the knowledge I needed to kick-start my career. I chose this course because it offered the perfect blend of traditional marketing theory and practical classes to demonstrate the skills needed to be a Digital Marketer.

I chose Lifelong Learning's Carlow Campus because I wanted to study close to home. I chose a Lifelong Learning course because I needed one that was offered in the evenings and on the weekends so that I could work and study at the same time. I also appreciated that Lifelong Learning are focused on helping adults to upskill in line with industry trends and the job market.

While I have studied at third level before, this was a completely difference experience because Marketing was an area I had no experience in, and therefore I was starting from scratch! I really enjoyed the small class sizes and I was very pleased with how engaged the lecturers were. I had some fantastic

lecturers whose passion for their subject was really evident through their teaching. I also appreciated how the lecturers brought their industry experience to the classroom, providing invaluable insights into what it's like to work in Marketing.

Within a month of finishing the course I had secured a new job as a Marketing Executive. This course has been invaluable to me in my new role – one aspect of the course that I particularly liked was how practical it was. Many of the assignments involved completing real world Marketing tasks, for example setting up a website, creating content plans and marketing strategies. This equipped me with a bank of very valuable skills that I could bring with me to the workplace.

The course has already changed my employment prospects in that I secured a new job in Marketing. I feel that the course has given me a fantastic base with which to develop my career as a Marketer. Deciding to take on a part-time course was one of the best decisions I have ever made. It not only allowed me to achieve a complete change of career and the confidence to work in a whole new industry, but I feel it really gave me an edge in a competitive job market and a great opportunity to learn new skills and develop my knowledge. The course was well tailored to industry needs and provided great scope to develop key industry competencies. I found that was really advantageous as I started my career.

Keith Worley

Postgraduate Diploma in Teaching in Further Education



Prior to completing the course, I worked in the field of social care and provided staff with therapeutic crisis intervention training.

The Post Graduate Diploma offered me a new career path. Returning to education as a mature student one full day a week; allowed me to juggle family life, work life and education.

It highlighted and developed my transferable skill set to utilise in my teaching practice. The course, as a whole, offered me the opportunity to learn from my fellow students and the lecturers. The modules covered all the practices required in the profession.

The course offered me the opportunity to evaluate my practice and the practice of teaching across the various positions in the further education sector. Those delivering and running the course were aware of the demands external to the classroom and took these into account when dealing with the group.

The course was not without stress (assignments, due dates, portfolios and group work) but it was a collaborative experience and one that I thoroughly enjoyed.

Professionally, the course allowed me to interpersonally communicate and form working relationships with many teachers/tutors with vast experience, which enhanced my teaching practice. The difference in my personal life is night and day.

Patricia Rochford

Master of Business



Returning to education as a mature student with a young family and working in full-time employment brought a variety of challenges and rewards.

What felt like a daunting undertaking resulted in one of the most rewarding experiences of my life.

From the moment I started the course I felt the support from my lecturers was second-to-none. Each lecturer was encouraging and supportive throughout and the feeling of achievement at the finished result made it all very worthwhile. I look back on my time in Lifelong Learning with nothing but fond memories and encourage anyone interested in returning to third level education to take the plunge.

Student Stories

Michelle Deveney

Higher Diploma in Business Systems Analysis



The Higher Diploma in Business Systems Analysis was instrumental in my career progression to a Business Systems Analyst role with a leading

logistics company in the South East. I wasn't originally from an information and communications technology background in terms of my primary degree and this conversion course successfully allowed me to build a wide range of IT skills including software development, database development, enterprise applications, coding, web development and data analytics which helped to forge my new career.

I am now a more effective analyst and project manager having improved my skills in the IT environment e.g., being able to apply the Software Development Life Cycle, analysing business requirements, mapping processes and applying different project methodologies.

The course includes significant focus on the practical application of ICT. Many of the assessments were scenario based e.g., acting like a business for mapping/using systems/producing KPI dashboards. Similarly the college provided proactive support around the work placement elements where we got to apply our knowledge. This made the theory relevant and provided us with an opportunity to create a portfolio of work examples that proved invaluable in converting to a new career.

Fiona Horan

Bachelor of Arts (Hons) in Early Childhood Education and Care



I found the (BA Hons) Early Childhood Education and Care degree tough but so enjoyable - I had finished school 20 years earlier

but did a level 5 course two-years prior to my degree. If you study something that you're interested in and passionate about, it makes it easier. Also, the support from my family was essential. If you have both - support from family and a passion for what you're studying - you're halfway there!

When I got the opportunity to study for a Masters, I was delighted. I knew from my undergraduate degree that it would be a strong course and there would be support from Lifelong Learning if I needed it.

I would recommend returning to part-time education to anyone who feels they missed out earlier in life or they haven't achieved their potential, or simply wants a better life for their family. Do it now, this is as good a time as any!

Eamon Lacey

Certificate in Adult Literary Studies



My name is Eamon Lacey. I am from Portlaw and have lived in Clonmel for the last forty years where I work as a journalist with The Nationalist

newspaper.

I signed up to a Certificate in Adult Literary Studies as a new entrant. I took on the course because I had an interest in studying how to help a person with literacy needs, particularly people from other countries who came to Ireland with poor English.

Having returned to education after over forty years I was greatly encouraged by the positive learning environment created by my tutors Dr Eleanor Neff and Geraldine Mernagh. The module content was interesting and challenging. There was a great learning dynamic in the class because of the discourse generated by the experienced practitioners in education that were in our learning group.

Studying such issues enabled me to conduct interviews in my role as a journalist with a more nuanced perspective, which in turn enabled me to write more meaningful and insightful articles.

I am looking forward to completing the course. I am in the process of identifying another course to start next September so that I can build on what I have learned.



SETU's Commitment to Equality, Diversity & Inclusion

South East Technological University (SETU) engages with numerous initiatives designed to advance gender equality, representation, progression, and success for all, and to provide an inclusive and diverse learning environment in which all of our students are supported in reaching their full potential. We are also working on race equality in recognition of the increasing diversity of the ethnic backgrounds of many of our students and staff. Following the publication of the Framework for Consent in Higher Education Institutions in 2019, we are offering extensive training to both staff and students on Active Consent. Our Ending Sexual Violence, Prevention and Support Committee (ESP), we are focused on making SETU a safe, respectful, and supportive place for all members of our community.

We have also adopted a comprehensive gender expression policy developed in response to the need to recognise the range, type, and nature of gender diversity within our student and staff body and to form a policy framework to ensure good practice in its approach to diversity. It followed extensive consultation with a cross-institutional selection of participants including the University's Student Union (SU) and externally with Transgender Equality Network Ireland (TENI).

In March 2021 a permanent Director for Equality, Diversity, Inclusion and People

was appointed. This followed on from a successful application for an Athena SWAN Bronze Award from Advance HE for progressing gender equality in academia and promoting diversity and inclusion in higher education. Following on from this, the Department of Computing and the Faculty of Engineering at former Institute of Technology Carlow were successful in their applications for Bronze Athena Swan Awards. The self-assessment process, involving extensive consultation with undergraduate and postgraduate students prior to application at departmental level, was hugely beneficial and enlightening for all participants.

The Athena SWAN Charter is a flagship accreditation scheme which recognises action to address gender equality within our higher education institutions. The Athena Swan Ireland charter has recently undergone a re-development in line with the findings of a national consultation and offers a framework for progressing equality in higher education and research that is unique to our higher education landscape. The objective of the Athena Swan Ireland 2021 charter framework is to support higher education institutions, academic departments, and professional units in meaningful and sustainable gender equality work and to build capacity for evidence-based equality work across the equality grounds enshrined in Irish legislation.



Funded Education & Training for Industry

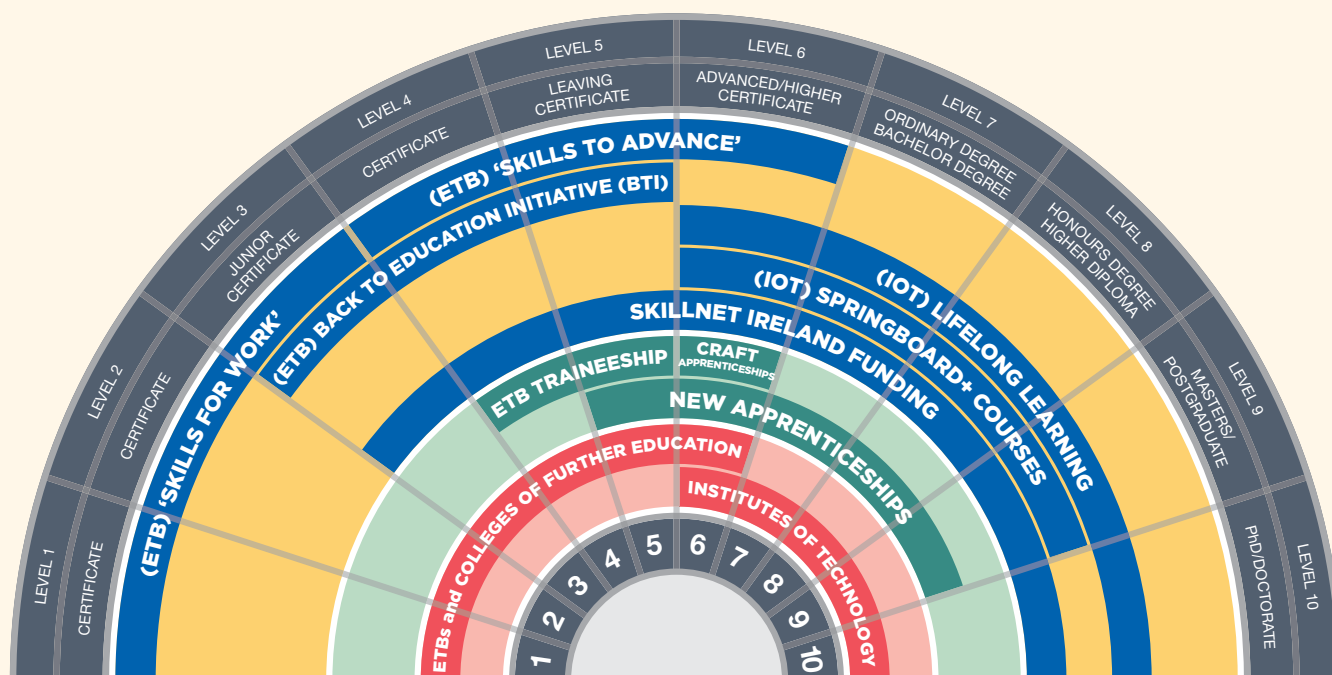

FULL-TIME STUDY

WORK & LEARN

Traineeships: 6 to 20 months, in-work training courses; levels 4-6; ETBs

Craft Apprenticeships: 4-year in-work, level 6; ETBs & IoTs

New Apprenticeships: multiple new areas; levels 6-9; ETBs & IoT

PART-TIME COURSES FOR EMPLOYEES

Springboard+: funded upskilling courses; levels 6-9; IoTs

Skillnet Ireland: funded training for private business; all levels; Chamber Skillnet Networks

Lifelong Learning: multiple courses including evening, blended & outreach modes; levels 6-10; IoTs

Skills to Advance: training programmes tailored to employer skills needs; delivered by ETBs

Back to Education Initiative: training programmes for persons without Leaving Cert.; delivered by ETBs

How to apply

POSTGRADUATE MAJOR AWARDS APPLICATION PROCESS

All applications for **postgraduate** courses are to be made online via **www.PAC.ie**.

It is important to note that each course has a different PAC code based on award level, schedule and campus location.

Timetabled hours may include daytime, evening and Saturday classes. Refer to individual course pages for further information.

To apply for a postgraduate certificate course, please do so directly through the Lifelong Learning section of the SETU website: **setu.ie/LLL**

1

Gather all supporting documentation to scan or send by post and **REGISTER ONLINE** at **www.pac.ie**.

2

Check your course code, closing date information and **APPLY ONLINE** at **www.pac.ie**.

3

LOGIN TO PAC TO VIEW THE STATUS OF YOUR APPLICATION.

Check your email for alerts on application status change.

4

If successful in your application, **ACCEPT YOUR OFFER** and pay your deposit online via PAC within 10 days and get started with SETU!

UNDERGRADUATE COURSES & POSTGRADUATE CERTIFICATES APPLICATION PROCESS

All applications for **undergraduate courses and postgraduate certificate** courses are to be made through the Lifelong Learning section of the SETU website:
www.setu.ie/LLL

1

RESEARCH AND CHOOSE YOUR COURSE from our prospectus or on the SETU website.

2

Gather all supporting documentation to **SCAN OR SEND BY POST.**

3

Check your course code, closing date information and **APPLY ONLINE** at **www.setu.ie/LLL**.

4

You will **receive an email** informing you **if you are eligible for an offer.**

5

When you receive your offer, **pay your non-refundable deposit online** and get started with Lifelong Learning!

SPRINGBOARD+ COURSES APPLICATION PROCESS

All applications for **Springboard+ courses** must be made directly through the Springboard+ website:
www.springboardcourses.ie

1

Before applying for a course you must register on the Springboard+ website:
www.springboardcourses.ie/howtoapply

2

RESEARCH AND CHOOSE YOUR COURSE from our prospectus or on the SETU website.

3

Check your course closing date information and **APPLY ONLINE** at **www.springboardcourses.ie**.

4

The status of your application will be updated on the Springboard+ website by the provider.

5

When you receive your offer, **accept your place** and get started with Lifelong Learning!

Springboard+ Courses

Springboard+ offers Free / 90% Funded Higher Education courses – typically 1 year or less - in areas where skills are in great demand in the Irish economy. All SETU courses are part-time and are delivered in flexible modes designed to maximise access including for people who are working.

- All courses are open to Employees and Returners* as well as to Jobseekers.
- Level 6 courses are free for all, Employees pay just 10% of the normal course fee for level 7 – 9 courses.
- Returners and Jobseekers may access courses free of charge.
- All courses are open to Jobseekers except the 2-year Computing Conversion courses.

Proof of Eligibility for Funding

In order to be eligible candidates will generally need to:

1. be living full-time in the Republic of Ireland
2. have your own, valid PPS Number
3. meet the nationality/visa requirement
4. have lived in either the EU, the EEA, the UK, Switzerland for at least 3 out of the last 5 years.

Candidates are required to provide up-to-date documentation proving eligibility – please see examples at www.springboardcourses.ie/pdfs/ListAcceptableDocumentation.pdf

Full information on eligibility is available at: www.springboardcourses.ie/eligibility

Proof of Academic Eligibility

Entry Requirements are set out on each course page. All applications must be supported by electronic copies of academic certs uploaded to the Springboard+ website.

Recognition of Prior Learning: applicants who do not currently meet the academic entry requirements may be able to advance their application using Recognition of Prior Learning (RPL). Please see www.setu.ie/springboard for more detail.

English Language Competency: applicants whose first language is not English may be required to submit evidence of competency in English.

How to Apply

Please see page 19.

All applications are made online at: www.springboardcourses.ie

CONTACTS

Carlow | Wexford | Wicklow

Lifelong Learning Office
E: springboard.cw@setu.ie
T: 059 9175280

Waterford

Lifelong Learning Office
E: springboard.wd@setu.ie
T: 051 302040

See more information on Springboard+ courses at SETU at: www.setu.ie/springboard

* 'Returners' are defined as people not in receipt of a payment from the Department of Social Protection that have been out of the work environment for a number of years due to childcare or other caring obligations.

SETU Springboard+ Courses 2023/24

BUSINESS

Diploma in Lean Fundamentals	35
Master of Business in Internationalisation	41
Master of Science in Supply Chain Management	44
Higher Diploma in Business in Supply Chain Management	48
Certificate in Workforce Management	49

COMPUTING

Master of Science in Information Technology Management	50
Master of Science in Cybersecurity, Privacy and Trust	52
Higher Diploma in Computer Science	53
Higher Diploma in Science Computing (Systems and Information Technologies Services)	54
Higher Diploma in Business Systems Analysis	54

ENGINEERING

Bachelor of Science (Honours) in Construction Management	64
Bachelor of Science in Construction Site Management	67
Bachelor of Science in Energy Management (Buildings)	69
Certificate in Construction Project Management and BIM	73
Certificate in Automation Engineering	113
Certificate in Energy Sustainability	115

HEALTH SCIENCES

Master of Science in Environmental, Health and Safety Management	81
--	----

HUMANITIES

Diploma in Restaurant Management	83
Certificate in Culinary Skills	84
Certificate in Plant Based Cooking & Sustainable Practices	127

MARKETING AND MEDIA

Postgraduate Diploma in Digital Marketing Practice	89
Higher Diploma in Arts in Digital Media Design	89
Higher Diploma in Science in Digital Marketing with Analytics	91

SCIENCE

Master of Science in Pharmaceutical Regulatory Affairs	93
Master of Science in Medical Device Regulatory Affairs	94
Certificate in International Regulatory Affairs	95



SETU

Part-time Courses

Lifelong Learning

BUSINESS

Undergraduate Awards

Bachelor of Business (Honours) in Management	30
Bachelor of Business (Honours) in Aviation Management	30
Bachelor of Business (Honours) in Emergency Services Management	31
Bachelor of Arts (Honours) in Accounting	31
Bachelor of Business (Honours) – Waterford	32
Bachelor of Business (Honours) – Wexford	32
Bachelor of Arts (Honours) in Leadership and Operational Management	33
Certificate in Leadership and Operational Management	33
Certificate in Advanced Incident Command	33
Bachelor of Business (Honours) in Supply Chain Management	34
Bachelor of Business (Applied) Supply Chain Management	34
Diploma in Lean Fundamentals	35
Diploma in Management Effectiveness and Practice	35
Higher Certificate in Business (Waterford)	36
Higher Certificate in Business (Carlow and Wicklow)	36
Higher Certificate in Business (Wexford)	37
Certificate in Purchasing Strategy, Quality Management and Lean Six Sigma	37

Postgraduate Awards

Doctor of Business Administration	38
Master of Business in Finance and Business Analytics	38
Master of Business in Investment Fund Administration	39
Master of Business in Lean Enterprise Excellence	39
Master of Business (Management Stream)	40
Master of Business (Human Resource Management Stream)	40
Master of Business (Economics and Finance Stream)	41
Master of Business in Internationalisation	41
Executive Master of Business Administration	42
Master of Business Administration (MBA)	42
Master of Business (MB)	43
Master of Science in Supply Chain Management	44
Certificate in Sustainable Supply Chains	44
Certificate in Lean Manufacturing and Six Sigma	44
Master of Science in Business Risk Management	45
Postgraduate Diploma in Finance and Business Analytics	45

Higher Diploma in Business in Fisheries and Aquaculture	46
Certificate in Fisheries and Aquaculture Economics	46
Certificate in Fisheries and Aquaculture Financial Management and Planning	46
Certificate in Fisheries and Aquaculture Law and Regulation	46
Certificate in Fisheries and Aquaculture Marketing Management	46
Certificate in Fisheries and Aquaculture Strategic and Innovation Management	46
Higher Diploma in Business in Management - Waterford	47
Higher Diploma in Business (Management) - (Carlow, Wicklow, Wexford)	47
Higher Diploma in Business in Supply Chain Management	48
Higher Diploma in Business in International Business	48
Higher Diploma in Business in International Financial Services	49
Certificate in Workforce Management	49

COMPUTING

Undergraduate Awards

Bachelor of Science in Computing	50
----------------------------------	----

Postgraduate Awards

Master of Science in Information Technology Management	50
Master of Science in Computing Enterprise Software Systems	51
Postgraduate Minor Awards in Computing in Enterprise Software Systems (Waterford)	51
Certificate in Agile Software Development	51
Certificate in Business Intelligence	51
Certificate in Cloud Architecture	51
Certificate in Data Mining	51
Certificate in Mobile App Development	51
Certificate in User Experience & Design	51
Master of Science in Computing Information Systems Processes	52
Master of Science in Cybersecurity, Privacy and Trust	52
Higher Diploma in Production Management for Digital Animation	53
Higher Diploma in Computer Science	53
Higher Diploma in Science Computing (Systems and Information Technologies Services)	54
Higher Diploma in Business Systems Analysis	54

EDUCATION

Undergraduate Awards

Bachelor of Arts (Honours) in Adult and Further Education	56
Bachelor of Arts (Honours) in Teaching in Adult and Further Education	56
Bachelor of Arts (Honours) in Community Education and Development	57
Bachelor of Arts in Adult and Further Education	57
Bachelor of Arts in Community Education and Development	58

Higher Certificate in Arts in Literacy Development	59
Certificate in Adult Numeracy	59
Certificate in Developing Literacy	59
Certificate in Digital Literacy	59
Certificate in Equality, Diversity & Inclusion in Adult and Further Education	59
Certificate in Family Literacy	59
Certificate in Integrating Literacy	59
Certificate in Literacy and Society	59
Certificate in Practical Teaching Skills	59
Certificate in TESOL (Introduction)	59
Certificate in TESOL (Intermediate)	59
Certificate in Teaching Essential Literacies	59
Higher Certificate in Arts in Adult and Further Education	60
Higher Certificate in Arts in Community Education and Development	60

Postgraduate Awards

Master of Arts in Management in Education	61
Master in Education in Teaching and Learning	61
Master of Arts in Teaching and Learning	62
Postgraduate Diploma in Teaching in Further Education	62

ENGINEERING

Undergraduate Awards

Bachelor of Science (Honours) in Manufacturing Engineering	64
Bachelor of Science (Honours) in Construction Management	64
Bachelor of Engineering (Honours) in Industrial Engineering	65
Higher Certificate in Engineering in Industrial Engineering	65
Certificate in Digitalisation and Advanced Lean Applications	65
Certificate in Advanced Industrial Principles with Quality and Lean Systems	65
Certificate in Material and Operations Management for Supply Chain	65
Certificate in Industrial Engineering and Lean Principles	65
Certificate in Project Management and Lean Applications	65
Bachelor of Science in Flight Operations	66
Bachelor of Science in Construction Site Management	67
Bachelor of Engineering in Fire Engineering	67
Bachelor of Engineering in Manufacturing Engineering	68
Bachelor of Science in Additive Manufacturing	68
Bachelor of Science in Management (Multicraft Technology)	69
Bachelor of Science in Energy Management (Buildings)	69
Higher Certificate in Manufacturing Engineering	70
Certificate in Introduction to Fire Services Operations	70

Postgraduate Awards

Master of Engineering in Electronic Engineering	71
Master of Science in Construction Project Management	71
Master of Science in Innovative Technology Engineering	72
Certificate in Biomedical Engineering	72
Master of Science in Sustainable Energy Engineering	72
Certificate in nZEB Design	72
Certificate in Construction Project Management and BIM	73
Certificate in BIM Management	74
Certificate in Construction Project Management	75
Certificate in Health and Safety in Construction	75
Certificate in Workplace Wellbeing	76

HEALTH SCIENCES

Undergraduate Awards

Bachelor of Science (Honours) in Nursing Studies for Clinical Practice	78
Certificate in Science for Dispensary Assistants	78

Postgraduate Awards

Master of Arts in Advanced Facilitation Skills for Promoting Health and Wellbeing	79
Master of Science in Applied Sport and Exercise Psychology	79
Master of Science in Cognitive Behaviour Therapy and Motivational Interviewing for Practice	80
Master of Science in Nursing	80
Master of Science in Environmental, Health and Safety Management	81
Master of Science in Mental Health Practice for Children and Young People	81

HUMANITIES

Undergraduate Awards

Bachelor of Arts (Hons) in Applied Social Studies (Professional Social Care) (Year 4 only)	82
Bachelor of Arts (Hons) in Early Childhood Education and Care (Year 3)	82
Bachelor of Education in Early Childhood Education and Practice	83
Diploma in Restaurant Management	83
Certificate in Culinary Skills	84

Postgraduate Awards

Master of Arts in Child, Youth and Family Studies	84
Master of Arts in Leadership in Early Years Education & Care	85
Master in Arts in Applied Spirituality	85
Master of Arts in Social Justice and Public Policy	86
Higher Diploma in Arts in Early Childhood Studies, Care and Education	86

LAW

Undergraduate Awards

Honours Bachelor of Laws (LL.B)	87
Certificate in Contract Law 1	87
Certificate in Contract Law 2	87
Certificate in Land Law & Succession 1	87
Certificate in Land Law & Succession 2	87
Company Law 1	87
Company Law 2	87
Certificate in EU Law 1	87
Certificate in EU Law 2	87
Certificate in Equity & Trust Law 1	87
Certificate in Equity & Trust Law 2	87
Certificate in Family and Child Law 1	87
Certificate in Family and Child Law 2	87
Certificate in Jurisprudence 1	87
Certificate in Jurisprudence 2	87
Certificate in Employment Law 1	87
Certificate in Employment Law 2	87
Certificate in Administrative Law 1	87
Certificate in Administrative Law 2	87
Certificate in Evidence 1	87
Certificate in Evidence 2	87
Certificate in Constitutional Law 1	87
Certificate in Constitutional Law 2	87
Certificate in Tort Law 1	87
Certificate in Tort Law 2	87
Certificate in Criminal Law 1	87
Certificate in Criminal Law 2	87
Certificate in Legal Practice & Procedure	87
Certificate in Legal Research & Communications	87
Certificate in the Irish Legal System 1	87
Certificate in the Irish Legal System 2	87

MEDIA and MARKETING

Undergraduate Awards

Certificate in Marketing with Digital Media Skills	88
--	----

Marketing and Media Postgraduate Awards

Master of Business (Marketing Stream)	88
Postgraduate Diploma in Digital Marketing Practice	89
Higher Diploma in Arts in Digital Media Design	89
Higher Diploma in Arts in Television Production and Media Production	90
Higher Diploma in Business in Tourism Marketing	90
Higher Diploma in Science in Digital Marketing with Analytics	91
Higher Diploma in Journalism and New Media Content	91

SCIENCE

Undergraduate Awards

Bachelor of Science (Hons) in Good Manufacturing Practice and Technology	92
Bachelor of Science in Good Manufacturing Practice and Technology	92
Higher Certificate in Science in Good Manufacturing Practice and Technology	93

Postgraduate Awards

Master of Science in Pharmaceutical Regulatory Affairs	93
Master of Science in Medical Device Regulatory Affairs	94
Master of Science/Postgraduate Diploma in Analytical Science with Quality Management	95
Certificate in Green and Sustainable Pharmaceutical Production	95
Certificate in Advanced Drug Formulation Science	95
Certificate in International Regulatory Affairs	95
Certificate in Statistics and Data Analysis	95
Certificate in Strategic Quality Management	95
Certificate in Advanced Spectroscopic Techniques	95
Certificate in Advanced Chromatographic Techniques	95
Certificate in Advanced Materials Characterisation	95
Master of Science/Postgraduate Diploma in Organic and Biological Agriculture	96
Certificate in Soil Health and Water Management	96
Certificate in Crop Management in Organic and Biological Agriculture	96
Certificate in Livestock Management in Organic and Biological Agriculture	96
Certificate in Food, Health and Nutrition (10 Credits)	96
Certificate in Agroforestry and Landscape Biodiversity	96
Certificate in Project Management and Marketing	96

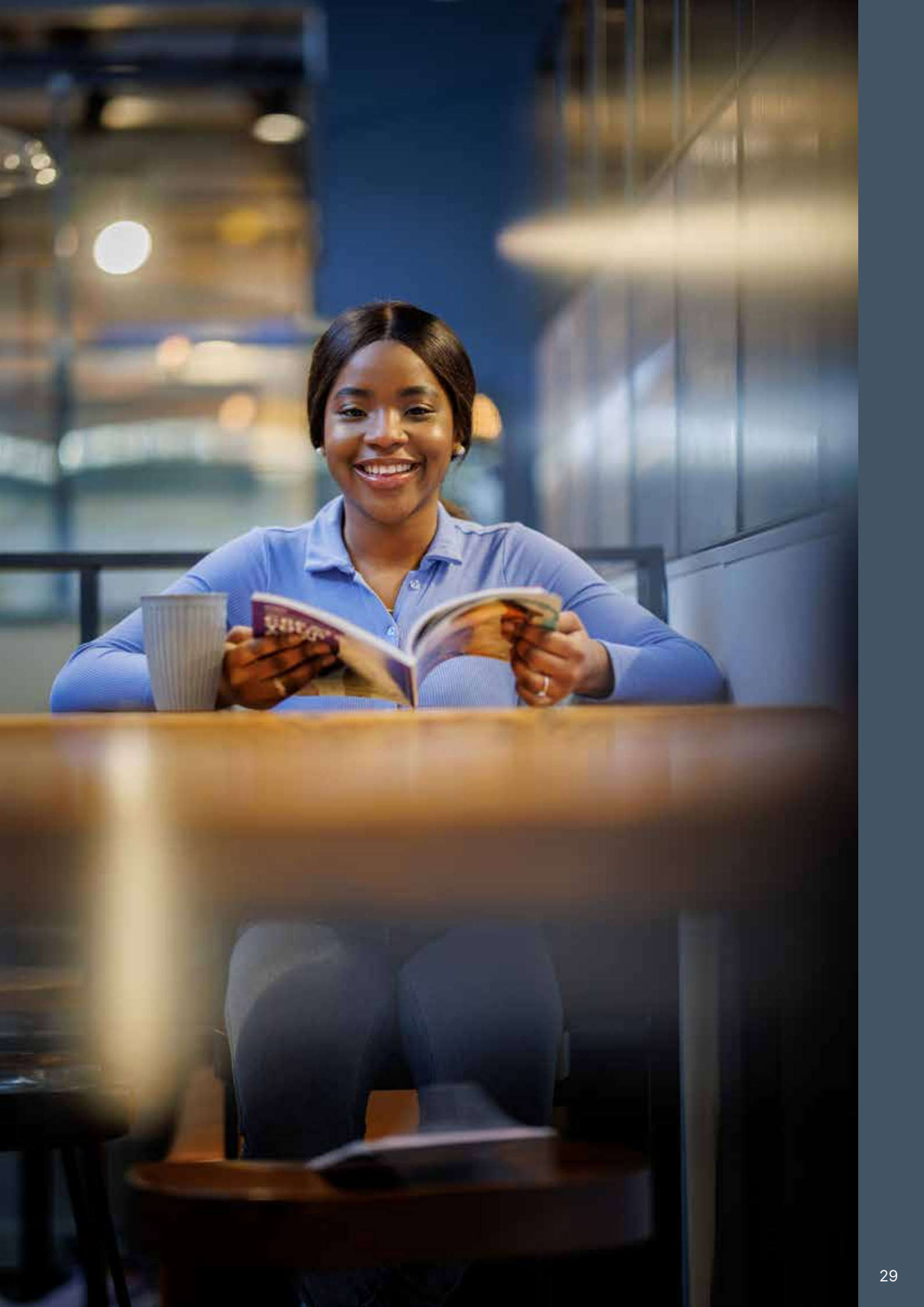



Bachelor of Business (Honours) in Management

LOCATION	FEES	SCHEDULE	START DATE	APPLY ONLINE
Carlow	€2,290 per year	4 YEARS – PART-TIME	SEPTEMBER 2023	www.setu.ie/LLL see page 19 How to Apply
Wicklow	Early payment discount available	2 evenings per week 7.00-10.00pm with some Saturdays throughout the year (indicative)		

This course provides an academic qualification for anyone interested in a career in business and management. The course covers the basics in core business subjects that form a foundation for more detailed studies specialising in management. Graduates from this course will be equipped with the knowledge, skills and competencies that are demanded in a modern business enterprise. The graduate will be qualified to join a management team in a wide range of business settings such as industry, banking, public service, financial services and service industries. Students who successfully complete the first two years of the Bachelor of Business (Honours) course may opt to exit with a Higher Certificate in Business. Students who successfully

complete the first three years of the Bachelor of Business degree course may opt to exit with a Bachelor of Business Ordinary degree.

Contact
Lifelong Learning
T: (059) 9175280
E: lll.cw@setu.ie

Year 1 Modules (Level 7 & 8)

- IT for Business
- Business Financial Accounting 1
- Communications and Academic Writing
- Microeconomics
- Quantitative Techniques
- Business Financial Accounting 2
- Management
- Quantitative Techniques 2
- Macroeconomics
- Business Psychology 1

Scan QR code for the full list of modules.

Entry requirements

All applicants will be considered on a case-by-case basis. Lifelong Learning reserves the right to require applicants to attend for an interview to determine their suitability for the course.



Bachelor of Business (Honours) in Aviation Management

LOCATION	FEES	SCHEDULE	START DATE	APPLY ONLINE
Extended Campus	€3,600 per year	Classes are delivered using a hybrid approach involving a combination of pre-course reading, pre-recorded classes, live and onsite classes.	SEPTEMBER 2023	www.setu.ie/LLL see page 19 How to Apply

This programme is designed for those who are keen to develop and consolidate their business and management skills through lectures, discussion and analysis of key management concepts across the broad spectrum of business in the aviation sector. The programme aims to help students progress to a standard of understanding and analytical thinking that enables them to advance in their careers and progress to Master's Level should they wish to do so. This BBS Management programme will provide individuals with an in-depth understanding of the theories, concepts and methods relating to the field of aviation management and will provide students with the basis and grounding in theory and practical application to in time

take on supervisory and management roles in the aviation sector.

Contact
Extended Campus
T: (059) 917 5286
E: extendedcampus.cw@setu.ie

Stage 1 Modules (Level 6 Cert)

- Management
- Introduction to Research Methods
- Groups and Teams Dynamics
- Communications, Leadership and Motivation
- Introduction to Business Finance
- The Aviation Industry
- Introduction to Project Management
- Introduction to Marketing
- Introduction to Health and Safety & Safety Management Systems

Scan QR code for the full list of modules.

Entry requirements

All applicants will be considered on a case-by-case basis. Extended Campus reserves the right to require applicants to attend for an interview to determine their suitability for the course.

Bachelor of Business (Honours) in Emergency Services Management



NFQ
LEVEL
8
240
Credits

LOCATION	FEES	SCHEDULE	START DATE	APPLY ONLINE
Extended Campus	€3,600 per year	Classes are delivered using a hybrid approach involving a combination of pre-course reading, pre-recorded classes, live and onsite classes.	SEPTEMBER 2023	www.setu.ie/LLL see page 19 How to Apply

This BBS Management programme will provide individuals with an in-depth understanding of the theories, concepts and methods relating to the field of emergency services management and will provide students with the basis and grounding in theory and practical application to in time take on supervisory and management roles in the emergency services sector. This programme is relevant to anyone currently working in the Emergency Services sector wishing to acquire the relevant management and business skills to advance their careers. Previous graduates include fire officers, ambulance dispatch operatives, retained fire fighters, training and logistics officers, assistant chief fire officers, safety officers.

Contact

Extended Campus
T: (059) 917 5286
E: extendedcampus.cw@setu.ie

Stage 1 Modules (Level 6 Cert)

Management
Introduction to Research Methods
Groups and Teams Dynamics
Communications, Leadership and Motivation
Introduction to Business Finance
Fire Safety Law
Introduction to Project Management
Introduction to Marketing
Introduction to Health and Safety & Safety Management Systems
Change Management

Scan QR code for the full list of modules.

Entry requirements

All applicants will be considered on a case-by-case basis. Extended Campus reserves the right to require applicants to attend for an interview to determine their suitability for the course.

Bachelor of Arts (Honours) in Accounting



NFQ
LEVEL
8
180
Credits

LOCATION	FEES	SCHEDULE	START DATE	APPLY ONLINE
Carlow	€2,290 per year Early payment discount available	4 YEARS – PART-TIME 2 evenings per week 7.00-10.00pm with some Saturdays throughout the year (indicative)	SEPTEMBER 2023	www.setu.ie/LLL see page 19 How to Apply

This course is designed to develop in the student a high level of competence in accountancy, information technology and management skills to enable him/ her to gain suitable employment and to make an immediate contribution to the business community. Graduate opportunities exist as a trainee accountant in practice or industry. Many graduates also find employment in the financial services sectors such as banking, insurance, financial analysis and fund management. A period of further study will allow the graduate to qualify as a professional accountant. Graduates are eligible to progress to a Taught or Research Masters Degree at South East Technological University and other institutions. Graduates may also take professional accountancy exams

to further their qualifications.

Contact

Lifelong Learning
T: (059) 9175280
E: ll.l.cw@setu.ie

Year 1 Modules

Fundamental Financial Accounting1
Quantitative Techniques 1 and 2
Microeconomics
Macroeconomics
Fundamental Financial Accounting 2
Management and Communications
Business Law for Accountants

Scan QR code for the full list of modules.

Entry requirements

All applicants will be considered on a case-by-case basis. Lifelong Learning reserves the right to require applicants to attend for an interview to determine their suitability for the course.



Bachelor of Business (Honours) in Business

LOCATION	FEES	SCHEDULE	START DATE
Waterford	€1,935 Year 3 €1,290 Placement €1,935 Year 4	BLENDED 3 nights on-site and remainder online	SEPTEMBER 2023

APPLY ONLINE
www.setu.ie/LLL
see page 19
How to Apply

This programme is aimed at students who wish to enhance their personal and professional development. The modules offered are designed to reflect the contemporary issues, challenges and changing needs of today's economic and business environment. The programme gives you the flexibility to maintain your career path development and progression while you study and apply what you learn on an ongoing basis. A number of modules are offered in a flexible (blended) learning format with appropriate support and tutorship available. The programme examines the core functions of business, and focuses on the key dynamics, skill sets, and knowledge required to manage organisations in a fast moving and competitive global business

environment. Years 1 and 2 are completed on the Higher Certificate in Business (level 6) programme.

Contact
Course Leader
Arthur Kearney
E: arthur.kearney@setu.ie
Part-time Administrator
parttime.wd@setu.ie

Year 1 Modules

- Applied Quantitative Analysis
- Financial Management
- Integrated Marketing Communications
- Leadership & Problem Solving
- Managing Quality & Continuous Improvement
- ERP System Skills
- Small Business Management
- Brand Management & Virtual Communities
- Work Placement (Summer)
- Work Placement Log (Summer)

Scan QR code for the full list of modules.

Entry requirements

HCBS (Merit 2 or above) or equivalent.



Bachelor of Business (Honours) in Business

LOCATION	FEES	SCHEDULE	START DATE
Wexford	€2,290 per year Early payment discount available	4 YEARS – PART-TIME 2 evenings per week 7.00-10.00pm with some Saturdays throughout the year (indicative)	SEPTEMBER 2023

APPLY ONLINE
www.setu.ie/LLL
see page 19
How to Apply

Business touches on almost every aspect of modern human society and careers in business are diverse and often highly paid. This course equips students with a broad skill-base ensuring graduates will have a wide range of career options. The course provides graduates with a broad based Bachelor of Business (Honours) structured around management, finance and economics, business technology and marketing. There is a strong emphasis on the application of knowledge and skills through the course modules, the Professional Work Placement module and the Applied Research Project. Graduates are qualified to join a management team in a wide variety of business settings such as industry, banking, public service and financial services.

Graduates will also have acquired the skills necessary to start up a business.

Contact
Lifelong Learning
T: (059) 9175280
E: lll.cw@setu.ie



A number of funded places are available from Wexford Chamber Skillnet.

Year 1 Modules (Level 7 & 8)

- Academic Skills & Professional Development
- Information Technology
- Maths 1 and Maths 2
- Microeconomics & Macroeconomics
- Introduction to Management & Managing an Enterprise
- Fundamentals of Financial Accounting
- Customer Service Practice

Scan QR code for the full list of modules.

Entry requirements

All applicants will be considered on a case-by-case basis. Lifelong Learning reserves the right to require applicants to attend for an interview to determine their suitability for the course.



Bachelor of Arts (Honours) in Leadership and Operational Management

LOCATION	FEES	SCHEDULE	START DATE	APPLY ONLINE
Extended Campus	€3,600	Classes are delivered using a hybrid approach involving a combination of pre-course reading, pre-recorded classes, live and onsite classes.	SEPTEMBER 2023	www.setu.ie/LLL see page 19 How to Apply

This programme will provide the graduates with the knowledge to demonstrate an understanding of a leadership and operation role and this will elevate them within their roles in terms of competence and the assignment of responsibility. It will also increase participation in key decision making in operational processes and provide learners with a cross-disciplinary education in the broad areas of protection of persons and property, together with a strategic knowledge of operational management and leadership. The primary target learner groups are those employed in an Emergency Services or 'Blue Light' roles. However, applications from other sectors will be considered on a case-by-case basis. The following single subject certificates are also

available.

Contact

Extended Campus
T: (059) 917 5286
E: extendedcampus.cw@setu.ie

Year 1 Modules

- Practical Leadership for Enhanced Performance
- Advanced Incident Command Management
- Business Research Methods
- Critical Incident Stress Management
- Project Management & Communications
- Strategic Management of Operations Dissertation

Scan QR code for the full list of modules.

Shorter courses in Leadership and Operational Management

START DATE: Please contact the Extended Campus

Certificate in Leadership and Operational Management	Level 8, 25 Credits
Certificate in Advanced Incident Command	Level 8, 10 Credits

Prospective students may also avail of a shorter course in this area.

Many of the modules that make up this programme can be studied as standalone minor awards as part of the Honours degree in Leadership and Operational Management.

Classes are delivered using a hybrid approach involving a combination of pre-course reading, pre-recorded classes, live and onsite classes.

Contact

Extended Campus
T: (059) 917 5286
E: extendedcampus.cw@setu.ie

Certificate in Leadership and Operational Management Modules

- Practical Leadership for Enhanced Performance
- Project Management and Communications
- Strategic Management of Operations

Certificate in Advanced Incident Command Modules

Single module SPA

NFQ
LEVEL
8
60
Credits



Bachelor of Business (Honours) in Supply Chain Management

LOCATION	FEES	SCHEDULE	START DATE
Extended Campus	€3,600 per year	HYBRID A combination of pre-course reading, pre-recorded classes, live and onsite classes	SEPTEMBER 2023

APPLY ONLINE

www.setu.ie/LLL
see page 19
How to Apply

This programme aims to develop graduates who are equipped with in-depth knowledge, skills and competencies in Supply Management, Management and Business to enable them to make a contribution to the business community, in the region, nationally and internationally. On completion of this course learners should be able to: Demonstrate in-depth knowledge of emerging theories concepts and methods pertaining to the field of Supply Chain Management. Demonstrate an extensive up-to-date knowledge and understanding of Supply Chain Management, in the context of a changing business environment. Formulate and apply ideas to new contexts and effectively use quantitative concepts and methods to interpret and to

critically evaluate data. Demonstrate managerial ability through the analysis and interpretation and integration of data within various business settings, and apply problem solving skills and creative thinking to a range of business issues.

Contact

Extended Campus
T: (059) 917 5286
E: extendedcampus.cw@setu.ie

Year 1 Modules

Strategic Procurement
Global Logistics
Strategic Analysis
Dissertation and Research Methods
Purchasing & Supplier Management
Supply Chain Planning & Control
Strategic Positioning
Global Supply Chain Management
Inventory and Materials

Scan QR code for the full list of modules.

Entry requirements

All applicants will be considered on a case-by-case basis. Extended Campus reserves the right to require applicants to attend for an interview to determine their suitability for the course.

NFQ
LEVEL
7
60
Credits



Bachelor of Business (Applied) in Supply Chain Management

LOCATION	FEES	SCHEDULE	START DATE
Extended Campus	€2,900 per year	HYBRID A combination of pre-course reading, pre-recorded classes, live and onsite classes	SEPTEMBER 2023

APPLY ONLINE

www.setu.ie/LLL
see page 19
How to Apply

This programme aims to develop graduates who are equipped with in-depth knowledge, skills and competencies in Supply Management, Management and Business to enable them to make a contribution to the business community, in the region, nationally and internationally. On completion of this course learners should be able to: Demonstrate in-depth knowledge of emerging theories concepts and methods pertaining to the field of Supply Chain Management. Demonstrate an extensive up-to-date knowledge and understanding of Supply Chain Management, in the context of a changing business environment. Formulate and apply ideas to new contexts and effectively use quantitative concepts and methods to interpret and to

critically evaluate data. Demonstrate managerial ability through the analysis and interpretation and integration of data within various business settings, and apply problem solving skills and creative thinking to a range of business issues.

Contact

Extended Campus
T: (059) 917 5286
E: extendedcampus.cw@setu.ie

Modules

Purchasing & Supplier Management
Business Finance
Business Research Methods
Inventory & Materials Management
Operations Management
Organisational Behaviour

Scan QR code for the full list of modules.

Entry requirements

Applications are welcomed from those who have completed the CLT Diploma in Logistics & Supply Chain Management, an equivalent qualification or have significant experience in this area. These applicants will be required to complete a Recognition of Prior Learning portfolio. Students who have successfully completed the Higher Certificate in Business in Logistics and Supply Chain Management can apply for direct entry.

Diploma in Lean Fundamentals



NFQ
LEVEL
7
60
Credits

LOCATION	FEES	SCHEDULE	START DATE	APPLY ONLINE
Waterford	€510 Springboard+ (payable by employed people)	ONLINE	SEPTEMBER 2023	www.setu.ie/LLL see page 19 How to Apply

The Diploma in Lean Fundamentals programme will provide participants from diverse backgrounds with the requisite business knowledge, skills, mind-set, tools and techniques to become Lean practitioners. It is aimed at individuals interested in pursuing an educational and professional development in the area of lean that will provide an ideal pathway for candidates to become Lean practitioners. The programme has been developed in collaboration with leading Lean practice experts and industry exemplars to provide participants with the required knowledge and skills to allow them to contribute to their organisations' operational excellence and continuous improvement strategies, and in turn help to enhance overall enterprise

performance.

Contact

Course Leader

Aidan Walsh
E: aidan.walsh@setu.ie
Springboard+ Administrator
E: springboard.WD@setu.ie

Year 1 Modules

- Lean Philosophy
- Lean Principles
- Lean Operations
- Applied Lean Organisation Project 1
- Lean Coaching
- Lean Communications
- Creativity and Problem Solving
- Applied Lean Organisation Project 2
- Applied Lean Organisation Project 3

Scan QR code for the full list of modules.

Entry requirements

Level 6 qualification with a minimum of 1 year's relevant industry experience.

Diploma in Management Effectiveness and Practice



NFQ
LEVEL
7
60
Credits

LOCATION	FEES	SCHEDULE	START DATE	APPLY ONLINE
Carlow	€2,290 per year	1 YEAR – PART-TIME 2 evenings per week 7.00-10.00pm with some Saturdays throughout the year (indicative)	SEPTEMBER 2023	www.setu.ie/LLL see page 19 How to Apply
Wicklow				
Wexford				

The Diploma in Management Effectiveness & Practice aims to provide knowledge and skill development in delivering supervisory leadership and management in a modern commercial environment. Tailored specifically for those in or seeking supervisory/team lead roles, the course provides a complementary set of modules which allow the student to explore topics such as personal effectiveness, team leadership and change management. In support of the learning experience and the application of that learning in the student's workplace/placement, the course is based on continuous assessment methodologies. This offers an opportunity to gain accreditation through a balanced attendance at class based lectures/

workshops and work based assignments and learning guidance.

Contact

Lifelong Learning

Carlow
T: (059) 9175280 E: ill.cw@setu.ie
Wicklow
T: 0404 67125 E: ill.ww@setu.ie
Wexford
T: 053 9185800 E: ill.wx@setu.ie

Year 1 Modules

- Human Resource Management Operations
- People Management and Strategy
- Finance for non-Finance Personnel
- Applied Strategic Management
- Change Management (Mentoring and Coaching)
- Talent Management
- Organisational Psychology and Behaviour

Scan QR code for the full list of modules.

Entry requirements

All applicants will be considered on a case-by-case basis. Lifelong Learning reserves the right to require applicants to attend for an interview to determine their suitability for the course.



Higher Certificate in Business

LOCATION	FEES	SCHEDULE	START DATE
Waterford	€2,580 per year	BLENDED 3 nights on-site and remainder online. Monday and Wednesday nights and Saturday morning	SEPTEMBER 2023

APPLY ONLINE
www.setu.ie/LLL
see page 19
How to Apply

The Higher Certificate in Business is a two-year part time certificate programme designed to provide participants with the practical business skills and knowledge essential for success in business. The Higher Certificate in Business provides a solid foundation to a career in business. Graduates of the Higher Certificate in Business can expect to gain employment in trainee management and junior management positions in any of the main business functions and across all industry and services sectors. The qualification also allows progression to other academic courses including all degree courses in the School of Business in particular the Bachelor of Business (Hons) Level 8.

Contact
Course Leader
Ms Ailish Counihan
T: 051 302013
E: ailish.counihan@setu.ie
Part-time Administrator
E: parttime.wd@setu.ie



A number of funded places are available from Waterford Chamber Skillnet.

Stage 1 Modules

- Personal, Professional and Academic Skills 1
- Management
- Introductory Microeconomics 1
- Maths for Business
- Fundamentals of Accounting 1
- Personal, Professional and Academic Skills 2
- Introduction to Organisational Behaviour
- Introduction to Macroeconomics 1
- Statistics for Business
- Fundamentals of Accounting 2

Scan QR code for the full list of modules.

Entry requirements

Leaving Certificate or equivalent for mature student.



Higher Certificate in Business

LOCATION	FEES	SCHEDULE	START DATE
Carlow Wicklow	€2,290 per year	2 YEARS - PART-TIME 2 evenings per week 7.00-10.00pm with some Saturdays throughout the year (indicative)	SEPTEMBER 2023

APPLY ONLINE
www.setu.ie/LLL
see page 19
How to Apply

This course provides an academic qualification for anyone interested in a career in business and management and equips students with a broad skill base ensuring graduates will have a wide range of career options. The course provides a basic business foundation covering core subjects including: Financial Accounting, Economics, Management, Business Applications, Marketing, and Business Law. What will I be able to do when I finish the course? At certificate level, graduates may expect to work in roles such as: Trainee Manager, Personal Assistant, Accounts Assistant, Customer Services Assistant, Bank Official, Sales Representative and many other similar roles. On successful completion students may progress to year 3 of the Bachelor of Business

(Honours) in Management degree course. Students can also receive exemptions for successful completion of individual modules.

Contact
Lifelong Learning
Carlow
T: (059) 9175280 E: lll.cw@setu.ie
Wicklow
T: 0404 67125 E: lll.ww@setu.ie

Stage 1 Modules

- IT for Business
- Business Financial Accounting 1
- Communications and Academic Writing
- Microeconomics
- Quantitative Techniques
- Business Financial Accounting 2
- Management
- Quantitative Techniques 2
- Macroeconomics
- Business Psychology 1

Scan QR code for the full list of modules.

Entry requirements

All applicants will be considered on a case-by-case basis. Lifelong Learning reserves the right to require applicants to attend for an interview to determine their suitability for the course.

Higher Certificate in Business



NFQ
LEVEL
6
120
Credits

LOCATION	FEES	SCHEDULE	START DATE	APPLY ONLINE
Wexford	€2,290 per year	2 YEARS - PART-TIME 2 evenings per week 7.00-10.00pm with some Saturdays throughout the year (indicative)	SEPTEMBER 2023	www.setu.ie/LLL see page 19 How to Apply

This course will provide an opportunity for students to study for the award of Higher Certificate in Business. The course is designed for those currently working or seeking to work in business, management, or administration.

Progression routes from this course. On successful completion students may progress to year 3 of the Bachelor of Business (Honours) in Management degree course. Students can also receive exemptions for successful completion of individual modules.

Contact
Lifelong Learning
Wexford
T: 053 9185800 E: ll.wx@setu.ie



A number of funded places are available from Wexford Chamber Skillnet.

Year 1 Modules

- Academic Skills & Professional Development
- Information Technology
- Maths 1 and Maths 2
- Microeconomics & Macroeconomics
- Introduction to Management & Managing an Enterprise
- Fundamentals of Financial Accounting
- Customer Service Practice

Scan QR code for the full list of modules.

Entry requirements

All applicants will be considered on a case-by-case basis. Lifelong Learning reserves the right to require applicants to attend for an interview to determine their suitability for the course.

Certificate in Purchasing Strategy, Quality Management and Lean Six Sigma



NFQ
LEVEL
6
60
Credits

LOCATION	FEES	SCHEDULE	START DATE	APPLY ONLINE
Carlow	€2,290 per year	1 YEAR - PART-TIME 2 evenings per week 7.00-10.00pm with some Saturdays throughout the year (indicative)	SEPTEMBER 2023	www.setu.ie/LLL see page 19 How to Apply
Wicklow				
Wexford				

This programme is designed to provide participants with specific knowledge of procurement and quality across many sectors. It will give participants the tools they need to understand the fundamentals of the purchasing role - it is about getting the right product, in the right quantity, at the right quality, in the right place at the right time, for the right customer at the right cost whilst continually focusing on quality and eradicating waste from your processes. It is designed to appeal to those who are looking to re-skill or up-skill within this Sector. The applied nature of this course is reflected in the combination of procurement and quality which focuses on developing the student's knowledge of purchasing strategy, quality management and Lean Six Sigma process.

Contact
Lifelong Learning
Carlow
T: (059) 9175280 E: ll.cw@setu.ie
Wicklow
T: 0404 67125 E: ll.ww@setu.ie
Wexford
T: 053 9185800 E: ll.wx@setu.ie

Stage 1 Modules

- Purchasing Strategies
- Fundamentals of Quality Assurance
- Lean Six Sigma Fundamentals
- Work Placement Project
- Quality Management

Scan QR code for the full list of modules.

Entry requirements

All applicants will be considered on a case-by-case basis. Lifelong Learning reserves the right to require applicants to attend for an interview to determine their suitability for the course.

NFQ
LEVEL
10
240
Credits



Doctor of Business Administration

LOCATION	FEES	SCHEDULE	START DATE	APPLY ONLINE
Waterford	€11,000	Two full days onsite per semester over a four year period	SEPTEMBER 2023	www.pac.ie see page 18 How to Apply

The innovative four year design of the DBA provides the optimum research structure. During Stage 1 (Years 1 and 2) there are specialist research workshops. In Stage 2 research paper series. Stage 3 involves the production and defence of the DBA thesis.

The DBA provides a logical intellectual growth path for an executive Master's graduate, who has a broad set of business skills, and knowledge in traditional management areas as a result of his/her previous studies. Students will typically be at senior level in their organisation and as the DBA has a strong research orientation it will allow participants to study a particular managerial challenge in great detail through an in-depth study.

On completion of the DBA programme many students pursue further senior management roles within their own companies while others seek research and consulting roles in Irish and overseas companies and universities.

Contact

Course Leader
Dr Sean Byrne
E: sean.byrne@setu.ie
PG Business Administrator
Ms Margo O'Dowd
E: margo.odowd@setu.ie

Stage 1 Modules

Please see course webpage

Scan QR code for the full list of modules.

Entry requirements

An accredited MBA (or equivalent Master's degree in the field of business and management or organisational studies) minimum of five years management experience.

NFQ
LEVEL
9
240
Credits



Master of Business in Finance and Business Analytics

LOCATION	FEES	SCHEDULE	START DATE	APPLY ONLINE
Waterford	€6,250	Classroom & Blended delivery	SEPTEMBER 2023	www.pac.ie see page 18 How to Apply

The MBS in Finance and Business Analytics enables participants to develop quantitative, analytical and ICT skills to carry out data and financial analysis tasks in their current employment or as an initial stepping off point for a career as financial analyst/data analyst. It has been developed in response to demand from companies for specialist graduates with advanced skills and knowledge in areas such as statistics, data modelling, business intelligence and financial analysis. This course will also enable existing employees to acquire key skills and competencies to help them advance their career and make a greater contribution in their workplace. It will serve as a platform for knowledge expansion and the acquisition of new skills and

competencies thereby developing a new mind set amongst employees in preparation for the demands of the ever-changing business environment.

Contact

Course Leader
Ms Katie Scallan
E: katie.scallan@setu.ie
PG Business Administrator
Ms Margo O'Dowd
E: margo.odowd@setu.ie

Stage 1 Modules

Data Modelling and Analytics
Statistics for Data Analytics
Programming for Data Science
Contemporary Issues in Business
IS Project Management and Analytics
Business Intelligence
Trading the Financial Markets
Financial Regulation and Compliance Management
Corporate Financial Analysis
Distributed Ledger Technologies and Blockchain

Scan QR code for the full list of modules.

Entry requirements

2nd Class Honours Grade 2, Level 8 qualification in business/finance/economics/IT.

Master of Business in Investment Fund Administration



NFQ
LEVEL
9
90
Credits

LOCATION	FEES	SCHEDULE	START DATE	APPLY ONLINE
Waterford	€6,250	BLENDED Monday and Wednesday evenings from 6pm	SEPTEMBER 2023	www.pac.ie see page 18 How to Apply

The MBS in Investment Fund Administration had been designed to address general and sector specific skills and knowledge required to advance your career in the investment fund administration sector.

A core principle of the programme is collaboration: an interaction between academia and industry. Companies that are part of the investment fund administration sector have been involved in all aspects of the development of the programme, from high level programme learning outcomes to individual module content. This ensures that the programme and its delivery meets the needs of those currently in the industry. The intention is not to replicate in-house training

programmes but to add to those programmes and provide participants with the intellectual and skills platform required to enhance their career prospects.

Contact

Course Leader
Ms Katie Scallan
E: katie.scallan@setu.ie
PG Business Administrator
Ms Margo O'Dowd
E: margo.odowd@setu.ie

Year 1 Modules

Contemporary Issues in Funds Industry
Strategic Leadership
Data Analytics and Statistics
Regulation of Investment Funds
Asset Management Techniques
Professional Development

Scan QR code for the full list of modules.

Entry requirements

Level 8 Honours degree and some work experience within the investment fund sector.

Master of Business in Lean Enterprise Excellence



NFQ
LEVEL
9
90
Credits

LOCATION	FEES	SCHEDULE	START DATE	APPLY ONLINE
Waterford	€7,500 Skillnet	2 YEARS – PART-TIME online	SEPTEMBER 2023	www.pac.ie see page 18 How to Apply

The Master of Business in Lean Enterprise Excellence is an executive/practitioner programme providing participants with the required knowledge, know-how, know-why, and skills to advance as Lean and Continuous Improvement leaders in organisations.

The programme is founded on seminal theories and thinking from scientific management, quality management, world-class manufacturing, change management, the Toyota Production System (TPS), The Toyota Way, and the Shingo Model. Building on that foundation, we synthesise the principles, systems, culture, and behaviours that are integral to contemporary Lean enterprise and operational excellence.

Participants attain in-depth understanding of wider organisational contexts, cross-sectoral applications, and both manufacturing and service orientations.

Contact

Course Leaders
Mr Darrin Taylor
E: darrin.taylor@setu.ie
Mr Aidan Walsh
E: aidan.walsh@setu.ie



A number of funded places are available from Waterford Chamber Skillnet.

Year 1 Modules

Lean Enterprise Excellence Project (CIP) (20 Credits)
Lean Tools & Techniques 1
Lean Business Analytics 1
Lean Engagement
Lean Transformation
Lean Tools & Techniques 2
Lean Business Analytics 2
Continuous Improvement

Scan QR code for the full list of modules.

Entry requirements

Level 8 qualification, in any discipline, along with a minimum of 3 years' relevant industry experience.



Master of Business Management Stream

LOCATION	FEES	SCHEDULE	START DATE	APPLY ONLINE
Waterford	€6,250	2 YEARS – PART-TIME Flexible over two years, taking 2-3 modules per semester	SEPTEMBER 2023	www.pac.ie see page 18 How to Apply

The Master of Business (Management Stream) programme is aimed at individuals who wish pursue a career in general management. It has been developed with a strong focus on applied learning showing students how they can make the connections between theory and practice. The programme is offered for both full-time and part-time students especially for executives who aspire to first-line management positions. The course provides students with an analytical understanding of general management techniques and the scope to apply this knowledge creatively to real-work situations.

Contact

Course Leaders
 Prof Denis Harrington
 E: denis.harrington@setu.ie,
 Dr Paul Morrissey
 E: paul.morrissey@setu.ie
 PG Business Administrator
 Ms Margo O'Dowd
 E: margo.odowd@setu.ie

Modules

- Business Simulation 1
- Contemporary Issues in Business
- Research Methods
- Innovation Management and Design
- Knowledge Management
- Management Skills Development
- Business Simulations 2
- International Study Trip
- Applied Consultancy
- Leadership Development
- Managing Change
- Managing Corporate Creativity

Scan QR code for the full list of modules.

Entry requirements

A H1 or 2.1 in a strong specialist Business Management undergraduate degree or a General Business undergraduate degree with a Management specialism.



Master of Business Human Resource Management Stream

LOCATION	FEES	SCHEDULE	START DATE	APPLY ONLINE
Waterford	€6,250	2 YEARS – PART-TIME Flexible over two years, taking 2-3 modules per semester	SEPTEMBER 2023	www.pac.ie see page 18 How to Apply

The programme provides students with the opportunity to greatly enhance their specialist subject knowledge, experience innovative learning methods, and explore opportunities arising from innovation, change and business development. Students achieve this through participation in class activities and through involvement in events organised by the Chartered Institute of Personnel and Development (CIPD).

Our School has well developed links to the CIPD and the body provides strong recognition of our programmes, with graduates of the MBS being accredited with graduate membership of the CIPD. This approach is unique, both in terms of the breadth of the subject coverage, and the depth of

the subject expertise. A key feature of the MBS programme is that it sets the theories into a wider practical perspective, through the use of case studies, state of the art technology and visiting staff who are experienced and respected practitioners.

Contact

Course Leaders
 Prof Denis Harrington
 E: denis.harrington@setu.ie,
 Dr Paul Morrissey
 E: paul.morrissey@setu.ie
 PG Business Administrator
 Ms Margo O'Dowd
 E: margo.odowd@setu.ie

Modules

- Innovation Management and Design
- Business Simulation 1
- Contemporary Issues in Business
- Research Methods
- Contemporary Issues in HR
- Employee Relations Strategy
- International Study Tour Dissertation
- Business Simulation 2
- Leadership Development
- Employment Law
- Human Resource Consultancy
- Strategic International HRM

Entry requirements

A H1 or 2.1 in a strong specialist business human resource management undergraduate degree or a general business undergraduate degree with a HRM major/specialism.

Master of Business Economics and Finance Stream



NFQ
LEVEL
9
90
Credits

LOCATION	FEES	SCHEDULE	START DATE	APPLY ONLINE
Waterford	€6,250	2 YEARS – PART-TIME Flexible over two years, taking 2-3 modules per semester	SEPTEMBER 2023	www.pac.ie see page 18 How to Apply

The Master of Business (Economics and Finance Stream) is a challenging one-year taught programme aimed at preparing graduates for a career in finance or in economics. The course was developed in response to demand from financial service companies for specialist graduates with advanced skills and knowledge in areas such as econometrics, financial derivatives, data analytics and advanced financial analysis and interpretation.

The course was developed in collaboration with companies in the financial services sector with the aim of producing high quality graduates with quantitative and analytical skills who would have a capability to work in specialist roles in economics and finance.

Students may also pursue the associated “Certificate in Finance and Economics” - 30 credits at level 9. See setu.ie/courses

Contact

Course Leaders

Prof Denis Harrington
E: denis.harrington@setu.ie,
Dr Cormac O’ Keeffe
E: cormac.okeeffe@setu.ie
PG Business Administrator
Ms Margo O’Dowd
E: margo.odowd@setu.ie

Year 1 Modules

Innovation Management & Design
Business Simulation 1
Contemporary Issues in Business
Research Methods
Financial Derivatives
Econometrics
International Study Trip Dissertation
Business Simulation 2
Applied Consultancy
Financial Risk & Regulatory Mgmt
Corporate Financial Interpretation
Monetary Economics
Scan QR code for the full list of modules.

Entry requirements

A H1 or 2.1 in a strong specialist business/economics and finance undergraduate degree or a general business undergraduate degree with an economics and/or finance major/specialism.

Master of Business in Internationalisation



NFQ
LEVEL
9
90
Credits

LOCATION	FEES	SCHEDULE	START DATE	APPLY ONLINE
Waterford	Springboard+ €625 for employed people; €6,750 for self-funding students	2 YEARS – PART-TIME Flexible over two years, taking 2-3 modules per semester	SEPTEMBER 2023	www.springboardcourses.ie see page 19 How to Apply

The MBS Internationalisation programme is a one year taught postgraduate business programme that is aimed at students who are interested in developing the skills and knowledge to work in international business environments. Ireland’s export economy has created a set of world class companies and a supporting eco-system of SMEs that in particular has created demand for internationally-orientated business graduates.

This course brings graduates to the cutting edge of the discipline by offering an international programme of study incorporating modules in international business negotiations, international strategy and international entrepreneurship. The programme

aspires to produce graduates who make a critical contribution to the performance and success of international-oriented businesses.

Contact

Course Leaders

Prof Denis Harrington
E: denis.harrington@setu.ie,
Mr Declan Cahill
E: declan.cahill@setu.ie
PG Business Administrator
Ms Margo O’Dowd
E: margo.odowd@setu.ie

Year 1 Modules

International Strategy
International Entrepreneurship
Contemporary Issues in Business
Research Methods
Contemporary Sales & Marketing Strategy
Knowledge Management
International Economic Environment
International Business Negotiations
International Study Trip
Marketing & International Business
Strategic Digital Marketing
Managing Corporate Creativity
Scan QR code for the full list of modules.

Entry requirements

A H1 or 2H.1 in a specialist business undergraduate degree or a general business undergraduate degree.



Executive Master of Business Administration

LOCATION	FEES	SCHEDULE	START DATE	APPLY ONLINE
Waterford	€8,950 per year	FLEXIBLE Thursday (2pm – 9pm) and Saturday mornings (9am- 2pm) over 2 years	SEPTEMBER 2023	www.pac.ie see page 18 How to Apply

On the MBA programme, you will develop skills and learn concepts that will accelerate your career, serving you throughout your professional life. The course is about personal accomplishment, new insights and frameworks for thinking, about building stronger skills, expanding horizons, good governance and leadership in a challenging corporate environment.

Students participate in a one-week International Management residential programme in Boston USA as part of their studies. To date, over 200 graduates from a wide variety of organisational backgrounds have completed our MBA – these

organisations include: ABB, Honeywell, Bank of Ireland, Salesforce.com and Johnson & Johnson.

Contact

Dr Tom Egan
E: tom.egan@setu.ie
PG Business Administrator
Ms Margo O'Dowd
E: margo.odowd@setu.ie

Year 1 Modules

- Leadership & Organisational Behaviour
- Marketing Management
- Managing People
- Professional Development 1
- Operational Excellence
- Accounting for Managers
- Organisational Change 1

Scan QR code for the full list of modules.

Entry requirements

There is no single formula for a successful applicant. Candidates are evaluated for their achievements, their potential, and the fit between what they aspire to achieve and what our MBA Program has to offer.



Master of Business Administration MBA

LOCATION	FEES	SCHEDULE	START DATE	APPLY ONLINE
Carlow	€5,500 per year	2 YEARS – PART-TIME 2 evenings per week 7.00-10.00pm (indicative)	SEPTEMBER 2023	www.pac.ie see page 18 How to Apply

This comprehensive MBA course provides a structured, evidenced based environment to experienced management professionals to expand their theoretical and practical knowledge of modern business management domains. It is designed to fit around the professional and personal commitments of the busy executive and will provide students with the tools, techniques and skills to enhance their business knowledge and provide them with a competitive edge in industry and the jobs market. This course not only builds knowledge in key areas such as current business technologies and systems, business models, strategies and people management; but also builds on the participant's professional and personal skills including confidence building

with presentations and team projects, networking amongst students from different industries and backgrounds and provides a challenging but open and reflective environment to discuss and research current issues affecting the business world on a global scale).

Contact

Lifelong Learning
T: (059) 9175280
E: ill.cw@setu.ie

Year 1 Modules

- Global Business Leadership & Ethics
- Strategic Business Finance
- Advanced Strategic Management
- Advanced Research Methods
- Technology Integration and Management
- Strategic Marketing Analysis and Implementation
- Strategic Human Resource Management
- Commercial Dispute Negotiation & Resolution
- Corporate Governance
- Dissertation

Scan QR code for the full list of modules.

Entry requirements

Please refer to the SETU website in relation to the entry requirements for this programme.



Master of Business

LOCATION	FEES	SCHEDULE	START DATE	APPLY ONLINE
Carlow	€3,700 per year	2 YEARS – PART-TIME 2 evenings per week 7.00-10.00pm (indicative)	SEPTEMBER 2023	www.pac.ie see page 18 How to Apply

In a highly competitive global market place, a master's degree sets you apart from other job applicants. Having a master's degree makes a difference on your resume. It highlights your commitment to pursuing advanced study in business as well as your work ethic and commitment. This course complements your undergraduate degree and equips you with the management skills necessary to succeed in today's globalised business environment. The course covers all the key facets of management, from managing people to finance to strategic planning and operations. Graduates will gain the ability to work effectively as part of a team and to take responsibility for their work

within a learning group. They will gain in-depth understanding of the contemporary business environment.

Contact
Lifelong Learning
T: (059) 9175280
E: lll.cw@setu.ie

Year 1 Modules

- Research Methods and Data Analysis
- Strategic Human Resource Management
- Strategy Process and Leadership
- Strategic Marketing Management
- Project Management and Communication
- Innovation Management
- Global Supply Chain Strategies
- Strategic HRM Developments
- Contemporary Issues in Strategic Management
- Strategic Brand Management

Scan QR code for the full list of modules.

Entry requirements

Please refer to the SETU website in relation to the entry requirements for this programme.





Master of Science in Supply Chain Management



LOCATION	FEES	SCHEDULE	START DATE	APPLY ONLINE
Carlow	€710	2 YEARS – PART-TIME	SEPTEMBER 2023	www.springboardcourses.ie
Wicklow	Springboard+ (payable by employed people)	2 evenings per week 7.00-10.00pm (indicative)		see page 19 How to Apply

This Masters course offers a robust understanding of the concepts and best practices in Supply Chain Management for application in today's global economy. Supply chain management and sourcing have become a central focus for companies due to the rapid changes in demand for products and services, globalisation and technology. With operations becoming more complex, companies in the manufacturing, retail and technological sectors are searching for individuals with supply chain expertise. This course has been designed in collaboration with industry to address those needs. Potential employment opportunities in light of current skills shortages in industry in the area of Supply Chain Management, this Masters course will provide

participants seeking jobs in this sector with a competitive edge. It will also develop critical skills in areas such as process improvement, resource management, analytical and critical thinking, communication and sourcing and managing quality led sustainable supply chains from supplier to customer.

Contact
Lifelong Learning
 T: (059) 9175280
 E: springboard.cw@setu.ie

Year 1 Modules

- Lean Manufacturing and Six Sigma Communications for Supply Chain Professionals
- Research Project
- Performance Management
- Supply Chain Financial Management
- Sustainable Supply Chains
- Strategic Supply Management
- Global Logistics and Technology

NOTE: Some single subject certificates are available from this course. Contact Lifelong Learning for further information.

Scan QR code for the full list of modules.

Entry requirements

Please refer to the SETU website in relation to the entry requirements for this programme.

Shorter courses in Supply Chain Management

STARTING SEPTEMBER 2023

- Certificate in Sustainable Supply Chains** Level 9, 10 Credits
- Certificate in Lean Manufacturing and Six Sigma** Level 9, 5 Credits

Prospective students may also avail of a shorter course in this area.

Many of the modules that make up this programme can be studied as standalone minor awards as part of the Master of Science in Supply Chain Management.

The module delivery will run at the same time as the masters degree timetable for the specific courses below.

The entry requirements are usually the same for the degree.

For fee information, please refer to the SETU website.

Contact
 Lifelong Learning
 T: (059) 9175280
 E: Ill.cw@setu.ie

Master of Science in Business Risk Management



NFQ LEVEL 9
90 Credits

LOCATION	FEES	SCHEDULE	START DATE	APPLY ONLINE
Carlow	€3,700 per year	2 YEARS – PART-TIME 2 evenings per week 7.00-10.00pm (indicative)	SEPTEMBER 2023	www.pac.ie see page 18 How to Apply

The imperative of the 21st century business environment, risk management is a holistic management construct for identifying potential threats, risks, and vulnerabilities in an organisation and its business enterprise. It concerns ongoing, never-ending strategies to evaluate and mitigate potential disruptions, and encompasses resiliency planning, prevention, crisis management, business continuity management, and technology recovery. As such, the ability to contribute to enterprise risk planning and execution is an important skill for many business leaders. Thus, this course is designed for business owners or people that want to upskill towards senior executive Levels within larger organisations. The primary objective of the MSc

in Business Risk Management is to develop professionals who can take on enterprise risk challenges in today's turbulent business world, enhancing business value by providing analytical and technological solutions that mitigate risk across entire business enterprises.

Contact
Lifelong Learning
T: (059) 9175280
E: lll.cw@setu.ie

Year 1 Modules

Strategy, Process and Leadership
Organisational Risk Management
Contemporary Issues in Strategic Management
Performance Management and Risk
Leadership and Risk Management
Financial Risk Management
Risk Analytics
Research Project for Risk Management

Scan QR code for the full list of modules.

Entry requirements

Please refer to the SETU website in relation to the entry requirements for this programme.

Postgraduate Diploma in Finance and Business Analytics



NFQ LEVEL 9
90 Credits

LOCATION	FEES	SCHEDULE	START DATE	APPLY ONLINE
Waterford	€4,500	In-person and on-campus in concentrated blocks.	SEPTEMBER 2023	www.pac.ie see page 18 How to Apply

Graduate Diploma in Finance and Business Analytics will be taught over one academic year and aims to enable participants to:

- Develop quantitative, analytical and ICT skills to carry out data and financial analysis tasks.
- Communicate and interpret the output of their analysis.
- Exhibit curiosity, in a critical manner, in evaluating analysis undertaken by themselves or others.
- Develop their careers within their current employment or as an initial stepping stone to a career as a financial analyst/data analyst.

The course offers students the opportunity to develop their understanding of the theories underpinning core phenomena in business analysis while allowing students to work with 'live' data, facilitated through the availability of the newly developed Finance Lab.

Contact
Course Leader
Ms Katie Scallan
E: katie.scallan@setu.ie
PG Business Administrator
Ms Margo O'Dowd
E: margo.odowd@setu.ie

Year 1 Modules

Data Modelling and Analytics
Statistics for Data Analytics
Programming for Data Science
Contemporary Issues in Business
IS Project Management and Analytics
Business Intelligence Fundamentals
Trading the Financial Markets
Financial Regulation and Compliance
Corporate Financial Analysis
Distributed Ledger Technologies and Blockchain

Scan QR code for the full list of modules.

Entry requirements

Level 8 qualification in business/finance/economics/IT.



Higher Diploma in Business in Fisheries and Aquaculture



LOCATION	FEES	SCHEDULE	START DATE	APPLY ONLINE
Wexford	€2,500	1 YEAR – PART-TIME 2 evenings per week 7.00-10.00pm with some Saturdays throughout the year (indicative)	SEPTEMBER 2023	www.pac.ie see page 18 How to Apply

Developed in partnership with An Bord Iascaigh Mhara (BIM – Ireland’s Seafood Development Agency), this course offers opportunities for those individuals interested in the seafood industry and will be of interest to those looking to enter management roles in aqua business; aqua economics; financial or regulatory roles in R&D or in a seafood processing company or those interested in starting an aqua business. This course offers opportunities for personal development to explore new insights in strategic thinking and to enhance presentation skills for supervisory roles in emerging growth areas for fisheries and aquaculture sector. This course has been designed and developed with industry experts in BIM to provide real world practical skills

and education to learners who will have the opportunity to work on live business projects within the fisheries and aquaculture business sectors and complete site visits and work experience.

Contact
Lifelong Learning Wexford
T: 053 9185800
E: Ill.wx@setu.ie

Year 1 Modules

- Fisheries and Aquaculture Economics
- Fisheries and Aquaculture Law and Regulation
- Fisheries and Aquaculture Strategic and Innovation Management
- Fisheries and Aquaculture Financial Management and Planning
- Fisheries and Aquaculture Marketing Management
- Work Placement in Aquabusiness
- Interdisciplinary Project in Aquabusiness

Scan QR code for the full list of modules.

Shorter courses in Fisheries and Aquaculture

- Certificate in Fisheries and Aquaculture Economics**
- Certificate in Fisheries and Aquaculture Financial Management and Planning**
- Certificate in Fisheries and Aquaculture Law and Regulation**

- Certificate in Fisheries and Aquaculture Marketing Management**
- Certificate in Fisheries and Aquaculture Strategic and Innovation Management**

Prospective students may also avail of a shorter course in this area.

Many of the modules that make up this programme can be studied as standalone minor awards as part of the Higher Diploma in Fisheries and Aquaculture.

The module delivery will run at the same time as the higher diploma timetable for the specific courses below. The programme will typically be delivered in a blended format consisting of both onsite and online delivery.

For fee information, please refer to the SETU website.

Contact
Lifelong Learning Wexford
T: 053 9185800
E: Ill.wx@setu.ie

Entry requirements

Applicants with major degrees at Level 7 (QQI Level 7 or equivalent). In addition, those with extensive work experience on fish farms or in fisheries occupations who may be eligible under the SETU recognition of prior learning policy (RPL). All applicants will be considered on a case by case bases. Lifelong Learning reserves the right to require applicants to attend for an interview to determine their suitability for the course.

Higher Diploma in Business in Management



NFQ
LEVEL
8
60
Credits

LOCATION	FEES	SCHEDULE	START DATE	APPLY ONLINE
Waterford	€4,300	1 YEAR – BLENDED	SEPTEMBER 2023	www.pac.ie see page 18 How to Apply

This is a one-year programme which is aimed at developing the range of cross-enterprise skills required of modern competitive organisations. It has been designed with business management and leadership skills as a dominant focus. With strong industry links, the programme is typically delivered using a blended learning approach and encompasses lectures (online on a weekly basis and face-to-face for two full days per month), workshops, discussion boards, videos, case studies, online learning and the traditional classroom environment, where participants develop key business management and leadership skills over two semesters.

Students may also pursue the associated “Certificate in Project

Management” and “Certificate in Management Development” - each 30 credits at Level 9. See setu.ie/courses

Contact

Course Leader
Dr Patrick Lynch
E: patrick.lynch@setu.ie
PG Business Administrator
Ms Margo O’Dowd
E: margo.odowd@setu.ie

Year 1 Modules

Managing People - Theory & Practice
Strategy & Leadership
Applied Project in Management Development
Managing Change
Project Management
Applied Project

Scan QR code for the full list of modules.

Entry requirements

Level 8 degree qualification or equivalent.

Higher Diploma in Business (Management)



NFQ
LEVEL
8
60
Credits

LOCATION	FEES	SCHEDULE	START DATE	APPLY ONLINE
Carlow	€2,500	1 YEAR – PART-TIME	SEPTEMBER 2023	www.pac.ie see page 18 How to Apply
Wicklow		2 evenings per week 7.00-10.00pm with some Saturdays throughout the year (indicative)		
Wexford				

This one-year graduate Higher Diploma course is designed for graduates of non-business disciplines in order to equip them with the necessary knowledge and competencies for management in business. It will provide graduates with an in-depth understanding of the contemporary business environment. The course will enable graduates to further develop, consolidate and synthesize their knowledge and skills through experience, professional and/or academic education and improve their overall employment prospects. This course will give graduates the basis and maturity to proceed to the MBA or MB and MSc in Business Risk Management taught part-time courses depending on their general business experience.

Contact

Lifelong Learning

Carlow
T: (059) 9175280 E: lll.cw@setu.ie
Wicklow
T: 0404 67125 E: lll.ww@setu.ie
Wexford
T: 053 9185800 E: lll.wx@setu.ie

Year 1 Modules

Business Management Accounting
Operations Management for Business
People Management Functions
Strategic Analysis
International Business
Strategic Positioning
Sustainable Marketing
Corporate Social Responsibility

Scan QR code for the full list of modules.

Entry requirements

Graduates with Level 8 qualifications. Other applicants will be considered on a case-by-case basis through completion of the Recognition of Prior Learning (RPL). SETU Carlow reserves the right to require applicants to attend for an interview to determine their suitability for the programme.



Higher Diploma in Business in Supply Chain Management



LOCATION	FEES	SCHEDULE	START DATE
Carlow	€350	1 YEAR – PART-TIME	SEPTEMBER 2023
Wicklow	Springboard+ (payable by employed people)	2 evenings per week 7.00-10.00pm with some Saturdays throughout the year (indicative)	
Wexford			

APPLY ONLINE
www.springboardcourses.ie see page 19 How to Apply

This one-year graduate diploma course has been designed for graduates of business and nonbusiness disciplines in order to equip them with the necessary knowledge and competencies in Supply Chain Management and business. Supply Chain Management is concerned with the management of the flow of goods and information through the value chain, from materials acquisition to final consumption. Graduates of this course will find employment opportunities in all manufacturing sectors including: electronics; pharmaceuticals and food processing – as buyers and material planners. Many opportunities also exist in logistics and distribution. This work involves using sophisticated computerised planning tools such as

MRP/ERP, interacting and negotiating with external suppliers and internal customers and contributing to project management as members of cross-functional teams.

Contact

Lifelong Learning

E: springboard.cw@setu.ie
Carlow
T: (059) 9175280
Wicklow
T: 0404 67125
Wexford
T: 053 9185800

Year 1 Modules

- Strategic Procurement
- Global Logistics
- Strategic Analysis
- Dissertation and Research Methods
- Purchasing & Supplier Management
- Supply Chain Planning & Control
- Strategic Positioning
- Global Supply Chain Management
- Elective Subjects**
- Inventory and Materials Management
- Operations Management for Business

NOTE: Electives will run subject to sufficient student numbers.

Scan QR code for the full list of modules.

Entry requirements

Please refer to the SETU website in relation to the entry requirements for this programme.



Higher Diploma in Business in International Business

LOCATION	FEES	SCHEDULE	START DATE
Carlow	€2,500	1 YEAR – PART-TIME	SEPTEMBER 2023
Wicklow		2 evenings per week 7.00-10.00pm with some Saturdays throughout the year (indicative)	
Wexford			

APPLY ONLINE
www.pac.ie see page 18 How to Apply

This one-year course has been designed for graduates of business and nonbusiness disciplines in order to equip them with the necessary knowledge and competencies required in international business. International business is concerned with contemporary issues in business from both a national and international perspective. Learners will have leading knowledge of contemporary theories, concepts and issues concerning international business in today's society. In addition, the modules blend both theory, practice and policy to ensure that the learner will be able to manage, develop and lead organisations in the sector. The course will also provide learners with critical thinking tools to enable them to succeed in the field of business.

It will provide learners with a critical understanding of concepts and approaches to enable individuals and groups to realise their potential.

Contact

Lifelong Learning

Carlow
T: (059) 9175280 E: ill.cw@setu.ie
Wicklow
T: 0404 67125 E: ill.wv@setu.ie
Wexford
T: 053 9185800 E: ill.wx@setu.ie

Year 1 Modules

- Global Market Assessment & Selection
- Business Finance
- International Business
- Strategic Analysis
- The Global Economy 1
- Applied Business Solutions
- Strategic Positioning
- The Global Economy 2
- Global Marketing Strategy

Scan QR code for the full list of modules.

Entry requirements

Please refer to the SETU website in relation to the entry requirements for this programme.

Higher Diploma in Business in International Financial Services



NFQ LEVEL 8
60 Credits

LOCATION	FEES	SCHEDULE	START DATE	APPLY ONLINE
Carlow	€2,500	1 YEAR – PART-TIME 2 evenings per week 7.00-10.00pm with some Saturdays throughout the year (indicative)	SEPTEMBER 2023	www.pac.ie see page 18 How to Apply

This programme is designed to provide participants with specific knowledge of fund administration, project management, data analysis and reporting within the financial sector. It will give participants the tools they need to understand the fundamentals of this international industry and the various roles that offer employment within it and is designed to appeal to those who are looking to re-skill or up-skill to gain employment in the International Financial Services Sector. The applied nature of this course is reflected in the combination of project management and data analysis alongside accounting and administration modules which focus on developing the student's knowledge of the International Financial Services Sector, fund management and all the

regulatory requirements nationally, at EU level and at international levels.

Contact
Lifelong Learning
T: (059) 9175280
E: lll.cw@setu.ie

Year 1 Modules

- Mutual Fund Accounting
- AIF Fund Accounting
- Legal Compliance and Regulatory Aspects of Financial Services
- Project Management and Communication
- Data Analysis and Risk
- Industry based Research Project

Scan QR code for the full list of modules.

Entry requirements

Applicants require an NFQ Level 7 or 8 Award, or equivalent, for entry to this course. Other applicants will be considered on an individual basis in accordance with the university policy on Recognition of Prior Learning (RPL). SETU reserve the right to require applicants to attend for interview to determine their suitability for the course.

Certificate in Workforce Management



NFQ LEVEL 9
30 Credits

LOCATION	FEES	SCHEDULE	START DATE	APPLY ONLINE
Carlow	€220	2 evenings per week 6.00-10.00pm. There are a number of Saturday workshops each year (indicative).	SEPTEMBER 2023	www.springboardcourses.ie see page 19 How to Apply
Wicklow	Springboard+ (payable by employed people)			
Wexford				

This level 9, 30-credit course enables participants to practically apply workforce management techniques; from strategic workforce planning to leadership effectiveness and workforce planning process. Participants will also develop critical awareness of labour market forces, emerging techniques, integrated approaches and how to effectively implement possible workforce management solutions for their organisation with all of this in mind.

Certificates are available in Certificate in Leadership Effectiveness, Certificate in Strategic Workforce Planning and Certificate in Workforce Planning Process.

Contact
Lifelong Learning Carlow
T: (059) 9175273
E: springboard.cw@setu.ie

Year 1 Modules

- Strategic Workforce Planning
- Workforce Planning Process
- Leadership Effectiveness

Scan QR code for the full list of modules.

Entry requirements

All applicants will be considered on a case-by-case basis. Lifelong Learning reserves the right to require applicants to attend for an interview to determine their suitability for the course.



Bachelor of Science in Computing

LOCATION	FEES	SCHEDULE	START DATE	APPLY ONLINE
Waterford	€2,500 Year 1 €2,500 Year 2 €1,080 Placement €1,500 Year 3	ON SITE Monday & Wednesday, 6 – 10pm Saturday, 10am-1pm	SEPTEMBER 2023	www.setu.ie/LLL see page 19 How to Apply

The BSc in Computing is designed to provide students with in-depth understanding of the practical skills and theoretical knowledge underpinning computer systems. The degree focuses on the analysis, design and understanding of systems capable of storing data that connect to user interfaces through an array of middleware technologies whilst exposing students to the importance of security.

The course adopts a practical approach to learning that encourages students to become independent learners who can manage themselves as an individual or in group situations and have skills and ability to set and achieve relevant, challenging and manageable goals.

Contact
Course Leader
 Trish O'Neill
 E; trish.oneill@setu.ie
 Part-time Administrator
 E: tlace.wd@setu.ie

Year 1 Modules

- Computer Systems 1
- Mathematics Fundamentals
- Programming Concepts
- Communications Skills
- Website Development 1
- Systems Analysis, Design & Testing
- Computer Systems 2
- Creative Problem Solving
- Programming Fundamentals 1
- Statistical Analysis

Scan QR code for the full list of modules.

Entry requirements

Leaving Certificate or equivalent; or mature student.



Master of Science in Information Technology Management



LOCATION	FEES	SCHEDULE	START DATE	APPLY ONLINE
Carlow	€730 Springboard+ (payable by employed people)	1 YEAR – ONLINE 2 evenings per week 7.00-10.00pm with some Saturdays throughout the year (indicative)	SEPTEMBER 2023	www.springboardcourses.ie see page 19 How to Apply

This exciting Masters course in Information Technology Management will provide students with a comprehensive skillset to fulfil and succeed in a variety of roles in the field of IT Management. Drawing on best practise from Ireland and abroad, the course is designed to meet current industry needs and is aimed at developing academic knowledge and practical skills in areas such as:

- IT management
- Leadership strategies and techniques
- IT related project management and tools
- Operational and resource management of data and information systems
- Data security.

Students on this course have exclusive use of the UNUM Software Development Centre. This is a new state-of-the-art centre that provides the students with a real-world working environment using the latest technology.

Contact
Lifelong Learning
 T: (059) 9175280
 E: springboard.cw@setu.ie

Stage 1 Modules

- Strategy, Process and Leadership
- Contemporary Issues in Strategic Management
- Technology Integration
- Information Security Management
- Data and Information Systems Management
- Vendor and Service Management
- Innovation Management
- Dissertation
- Research Methods

Scan QR code for the full list of modules.

Entry requirements

Please refer to the SETU website in relation to the entry requirements for this programme.



Master of Science in Computing in Enterprise Software Systems

NFQ
LEVEL
9

90
Credits

LOCATION Waterford	FEES €4,950 Skillnet	SCHEDULE ONLINE	START DATE SEPTEMBER 2023	APPLY ONLINE www.pac.ie see page 18 How to Apply
------------------------------	-----------------------------------	---------------------------	-------------------------------------	--

The main themes of the programme include full stack software development, cloud deployment, data science and systems analysis.

The course aims to produce graduates who can:

- Reason and problem-solve in enterprise software for business, industry and research;
- Work in strategic deployment of enterprise software;
- Develop enterprise software products and services;
- Undertake research-based projects for industry;
- Project manage in tech in dynamic environments.

Contact

Course Leaders

Jimmy McGibney
E: jimmy.mcGibney@setu.ie,

Richard Frisby
E: richard.frisby@setu.ie

Graduate Admissions SETU Waterford
E: pgadmissions.wd@setu.ie



A number of funded places are available from Waterford Chamber Skillnet.

Year 1 Modules

Research Methods & Dissertation Proposal

Dissertation

Elective Modules

Agile Software Development

Business Intelligence

Business Process Analysis & Design

Cloud Application Services

Data Mining

Enterprise Web Development

Scan QR code for the full list of modules.

Entry requirements

Honours Degree in Computing or equivalent.

Postgraduate Minor Awards in Computing in Enterprise Software Systems

STARTING SEPTEMBER 2023

Certificate in Agile Software Development

Certificate in Business Intelligence

Certificate in Cloud Architecture

STARTING JANUARY 2024

Certificate in Data Mining

Certificate in Mobile App Development

Certificate in User Experience & Design

Prospective students may also wish to consider a shorter course in this area.

All of the Certificates above are Level 9 postgraduate 'Minor Awards' of the MSc in Computing in Enterprise Software Systems and students can sign-up for them independently.

The module delivery is during the daytime but the modules can be accessed asynchronously as lectures are recorded and lab support is provided online.

Entry Requirements are typically the same or similar to the full Masters above.

For fee information see 'Postgraduate Fees' at https://www.wit.ie/current_students/student_affairs/wit-fees

For timetable information consult the SETU Waterford School of Science Office - www.wit.ie/schools/science_computing/

Contact

Course Leaders

Jimmy McGibney
E: jimmy.mcGibney@setu.ie,

Richard Frisby
E: richard.frisby@setu.ie

Graduate Admissions SETU Waterford
E: pgadmissions.wd@setu.ie

Entry requirements

Typically the same or similar to the full Masters above.

NFQ
LEVEL
9

10
Credits/
Module



Master of Science in Computing Information Systems Processes

LOCATION	FEES	SCHEDULE	START DATE	APPLY ONLINE
Waterford	€4,950	1 YEAR FULL-TIME Part-time over a longer period	SEPTEMBER 2023	www.pac.ie see page 18 How to Apply

The MSc in Computing in Information Systems Processes combines the human, the organisational, and the technological to provide a broad perspective of modern information systems and their development. The human aspects of the programme explore issues such as human computer interaction, psychology, computer ethics, and systems development in the human-centred tradition. The organisational aspects consider successful business processes and how these can be supported through information infrastructures such as supply chain management systems. Finally, the technological aspects look to trends in information systems development, such as emerging methodologies, software development, and

technological systems. The programme also includes a research project and dissertation, thus allowing students to investigate an individual area of personal interest.

Contact

Course Leaders

Mr. Liam Doyle
E: liam.doyle@setu.ie
Dr. Peter Carew
peter.carew@setu.ie
Graduate Admissions
E: pgadmissions.wd@setu.ie

Year 1 Modules

Choose Four

Psychology of Computer-Mediated Work
Human Computer Interaction and Usability
Emerging Systems Development Paradigms
Business Process Analysis and Design
Design Patterns

Scan QR code for the full list of modules.

Entry requirements

Level 8 Honours (2.2) degree in one of the following areas; Computing, Information Technology, Science, Engineering or Business.



Master of Science in Cybersecurity, Privacy and Trust



LOCATION	FEES	SCHEDULE	START DATE	APPLY ONLINE
Carlow	€800 Springboard+ (payable by employed people)	1 YEAR - PART-TIME Online during the daytime (indicative)	SEPTEMBER 2023	www.springboardcourses.ie see page 19 How to Apply

The programme has been developed looking at the needs of industry. A focus of the programme will be on areas where the greatest skills gaps exist in cybersecurity within Ireland such as cloud security, incident handling and regulatory compliance. This MSc in Cybersecurity, Privacy and Trust is built on the foundations of successful partnerships with local and regional companies during the development since 2016 of the Department of Computing's highly successful undergrad programme the BSc in Cybercrime and IT Security.

Contact

Lifelong Learning

T: (059) 9175273
E: springboard.cw@setu.ie

Stage 1 Modules

Security Management and Compliance
Network and Cloud Security
Modern Cryptography
Research Methods
Advanced Incident Response
Penetration Testing
Blockchains and Distributed Ledgers

Semester 3

Dissertation

Scan QR code for the full list of modules.

Entry requirements

Please refer to the SETU website in relation to the entry requirements for this programme.

Higher Diploma in Production Management for Digital Animation



NFQ
LEVEL
8
60
Credits

LOCATION	FEES	SCHEDULE	START DATE	APPLY ONLINE
Waterford	€3,000	2 YEARS – PART-TIME Blended	SEPTEMBER 2023	www.pac.ie see page 18 How to Apply

The Higher Diploma addresses the needs of the Digital Media/ Animation sectors for qualified project management graduates in an increasingly convergent marketplace. The course is structured around the established workflow phases of a typical animated feature and was designed following extensive dialog with relevant enterprise partners (e.g. Cartoon Saloon, Brown Bag Films). All modules reflect industry Project Management best practice. Semesters 1 and 2 address the critical production workflow and related project management disciplines. While Semester-3 offers Work Placement and Mentorship in association with Enterprise Partners. The philosophy of the HDip in Animation Production is to blend

the creative (observation, artistic conception and an understanding of the traditional principles of animation) and the technical (Animation and Post Production Tools) with management and strategic planning skills specific to the Digital Animation Industry.

Contact

Course Leader

Mr Michael McMahon
E: michael.mcmahon@setu.ie

Year 1 Modules

Animation Production Theory
Project & Change Management
Modelling Practice
Animation Pipeline & Technologies
Animation Practice
Arts and Media Management
Post-Production Processing
Convergent Media Technologies
Experiential Learning

Scan QR code for the full list of modules.

Entry requirements

Prospective students must already hold a qualification at NFQ Level 8.

Higher Diploma in Computer Science



NFQ
LEVEL
8
90
Credits

LOCATION	FEES	SCHEDULE	START DATE	APPLY ONLINE
Waterford	€900 Springboard+ (payable by employed people)	ONLINE Live online classes 12-2pm, 2 days per week (classes are also recorded). 3 onsite workshops available per year.	JANUARY 2024	www.springboardcourses.ie see page 19 How to Apply

The Higher Diploma in Computer Science is an online 24-month course in software development. This award-winning course facilitates graduates from non-computing disciplines to acquire the cutting-edge programming skills, practical experience, and in-depth knowledge required for employment in software development. The curriculum is closely aligned with current industry needs and emerging technologies.

The course is delivered in Agile Semesters typically consisting of 4, three-week sprints followed by 1-week breaks for retrospective, after each sprint. Average time commitment is 16 hrs per week. Online delivery over the two years is supplemented by four onsite workshops.

This practical, skills-orientated course is implemented through step-by-step online labs/classes, pre-recorded sessions and Q&A sessions. We work to build a sense of community online with ongoing communication and support.

Contact

Course Leaders

Mr. Eamonn De Leastar
E: eamonn.deLeastar@setu.ie

Mr Colm Dunphy
E: colm.dunphy@setu.ie

Springboard+ Administrator
springboard.wd@setu.ie

Year 1 Modules

Programming Fundamentals
Web Development 1
Workshop 1
ICT Skills Studio 1
Workshop 2
Computer Systems & Networks
Database Design and IM

Scan QR code for the full list of modules.

Entry requirements

Level 8 with the interest and aptitude (e.g. numeracy skills) to complete an intensive Computer Science programme.



Higher Diploma in Science Computing (Systems and Information Technologies Services)

LOCATION	FEES	SCHEDULE	START DATE	APPLY ONLINE
Carlow	€700 Springboard+ (payable by employed people)	2 YEARS – PART-TIME 2 evenings per week 7.00-10.00pm with some Saturdays throughout the year (indicative)	JANUARY 2024	www.springboardcourses.ie see page 19 How to Apply

The Higher Diploma in Science in Computing is designed for graduates of non-Computing disciplines. It equips successful participants with a range of core IT skills, that can open career routes in the vibrant information Technology (IT) sector. A 3 month work placement concludes semester 2 of both streams. There are many career paths available to graduates ranging from careers as Web Developers to Network Administrators to IT Consultants and many careers in between. Graduates of this course will be able to apply knowledge of proven and emerging protocols, methods and tools of software engineering, information systems and systems management in the development and management of IT systems and services.

Contact
Lifelong Learning
T: (059) 9175273



Modules

Architecture, Operating Systems and Networking
Web and UI Design
Network and Systems Management
Scripting
Computer Networks
Object Oriented Software Development
Information Systems
Systems Analysis & Testing
Project - Systems and Services
Work Placement/Project

Scan QR code for the full list of modules.

Entry requirements

Applicants will be considered from those with Honours Degrees (Level 8) or equivalent qualifications. Other applicants will be considered on an individual basis in accordance with the SETU policy on Recognition of Prior Learning (RPL).



Higher Diploma in Business Systems Analysis



LOCATION	FEES	SCHEDULE	START DATE	APPLY ONLINE
Waterford	€600 Springboard+ (payable by employed people)	ONLINE Tuesdays 12pm - 2.00pm	SEPTEMBER 2023	www.springboardcourses.ie see page 19 How to Apply

The Higher Diploma in Business Systems Analysis is an online, two-year, part time course targeted at business or computing graduates who wish to enhance their existing knowledge and gain a further qualification to enable them to gain access to highly employable roles such as Business Systems Analysts, Data Scientists, Project Managers and Data Analysts. The curriculum is closely aligned with current industry needs and emerging technologies.

The programme is delivered fully online via live classes on Tuesdays and Thursdays followed up by a 2 hour practical support Class. All classes are delivered live via Zoom but are also recorded for later access. Live classes are supported by a dedicated

Slack channel providing direct communication between the lecturer and students during class or later.

Students complete the course while on work placement and often have an opportunity to continue in that employment. Graduates of this course have progressed directly to employment in roles including Systems Analyst; Data Analyst; Database Administrator; Systems Administrator and CRM Administrator

Contact
Ms Bernie McKeown
bernie.mckeown@setu.ie
Springboard+ Administrator
springboard.wd@setu.ie

Stage 1 Modules

Database Design and Implementation
HCI & Web Design
Data Analytics
Enterprise Applications

Scan QR code for the full list of modules.

Entry requirements

Level 8 honours degree or equivalent qualification in a discipline such as Business, Engineering, Science, Maths, Physics, or Healthcare.

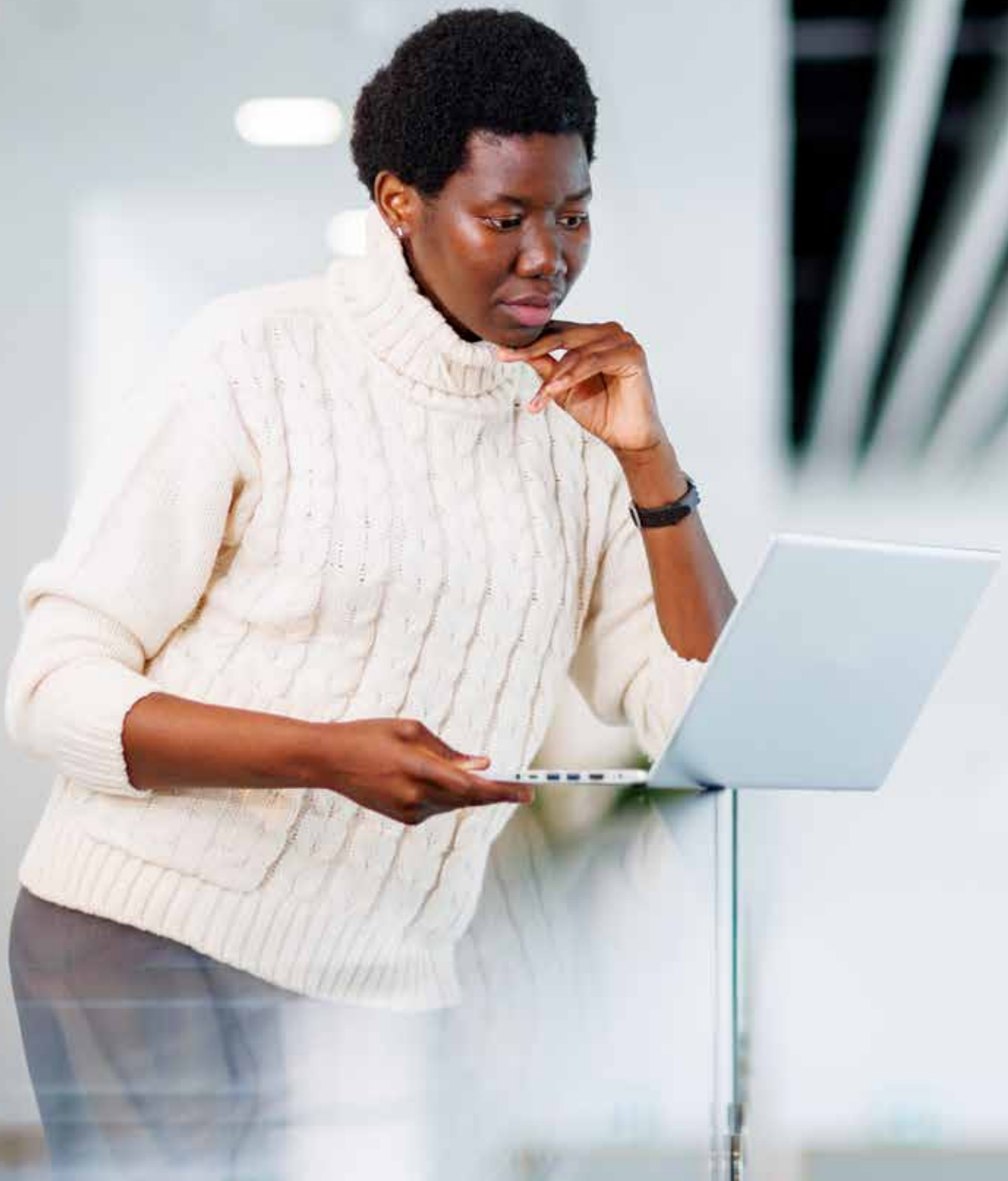



Bachelor of Arts (Honours) in Adult and Further Education

LOCATION	FEES	SCHEDULE	START DATE	APPLY ONLINE
Waterford	€2,800 Paid on a modular basis at €370 per module.	PART-TIME BLENDED Fridays and Saturdays 9.30am – 5pm	SEPTEMBER 2023	www.setu.ie/LLL see page 19 How to Apply

The BA (Honours) in Adult and Further Education is a 60 credit, NFQ Level 8 award, designed to meet the needs of current adult and further education tutors/practitioners who do not require or already have Teaching Council registration. Throughout this interactive part-time programme, participants will deepen their knowledge and understanding of adult education, education systems and the challenges facing teachers and adult learners in different educational contexts.

They will also enhance their teaching skills and develop research skills in order to carry out primary research relevant to their practice or work context. (Apply for the BA (Hons) in Teaching in Adult & Further Education

if Teaching Council registration is important to you).

Contact

Literacy Development Centre
T: 051 302689
E: literacy.WD@setu.ie

Year 1 Modules

Quality Curriculum Planning & Assessment in Practice
Psychology & Learning in Further & Adult Education
Education, Equality & Social Inclusion
Critical Education Studies
Research Methodologies
Research Project

Elective (choice is subject to numbers)

Promoting Literacies in the Adult & FE Classroom
Strategic Management

Scan QR code for the full list of modules.

Entry requirements

Level 7 BA (Ord) in Adult and Further Education or equivalent.



Bachelor of Arts (Honours) in Teaching in Adult and Further Education

LOCATION	FEES	SCHEDULE	START DATE	APPLY ONLINE
Waterford	€4,550	PART-TIME BLENDED Fridays and Saturdays 9.30am – 5pm	SEPTEMBER 2024	www.setu.ie/LLL see page 19 How to Apply

The Bachelor of Arts (Honours) in Teaching in Adult and Further Education is a part-time, 60 credit, NFQ Level 8 award **recognised by the Teaching Council as the qualification for tutors/practitioners working in the adult and further education and training (FET) sector**. It will enhance participants' appreciation of good practice in teaching and learning and broaden their repertoire of teaching methodologies appropriate to adult and further education. Participants will develop their understanding of education systems and the challenges facing teachers and students in different FET contexts.

Contact

Literacy Development Centre
T: 051 302689
E: literacy.WD@setu.ie

Stage 1 Modules

Introduction to Pedagogy in FE 1 & Practice Placement 1
Quality Curriculum Planning and Assessment in Practice*
Psychology and Learning in Adult and Further Education
Critical Education Studies
Pedagogy in FE 2
Education, Equality and Social Inclusion
Practice Placement 2

Scan QR code for the full list of modules.

Entry requirements

Level 7 BA (Ord) in Adult and Further Education or equivalent.

Bachelor of Arts (Honours) in Community Education and Development



NFQ
LEVEL
8
60
Credits

LOCATION	FEES	SCHEDULE	START DATE	APPLY ONLINE
Waterford	€2,280 Paid on a modular basis at €370 per module.	PART-TIME ONSITE Daytime - Fridays	JANUARY 2024	www.setu.ie/LLL see page 19 How to Apply

The BA (Hons) in Community Education and Development is for people working in the community and voluntary sector, who wish to develop their knowledge, skills and competence as reflective practitioners and community leaders. The programme will enhance and broaden participants' understanding and appreciation of good practice in community education and development. The facilitators support participants to become agents of change within their communities and capable of addressing educational and social disadvantage.

Contact
Programme Leader
Rose Hearne
E: rose.hearne@setu.ie
Part-time Admin
E: parttime.wd@setu.ie

Year 1 Modules

Advanced Community Workplace Practice
Community Development and Policy
Social Research Methods for Practitioners
Community Education in Context
Irish Society and Social Change
Dissertation
Scan QR code for the full list of modules.

Entry requirements

Level 7 qualification in Community Education and Development or equivalent.
Be actively working or volunteering in the community.

Bachelor of Arts in Adult and Further Education



NFQ
LEVEL
7
60
Credits

LOCATION	FEES	SCHEDULE	START DATE	APPLY ONLINE
Waterford	€2,220	PART-TIME BLENDED Fridays and Saturdays 9.30am – 5pm	SEPTEMBER 2023	www.setu.ie/LLL see page 19 How to Apply

The Bachelor of Arts in Adult and Further Education is a 60 credit, NFQ Level 7 award, designed to meet the needs of tutors and practitioners who are currently working in adult and further education settings (FET) including adult basic education, adult literacy, adult education and community education or those wishing to pursue a career teaching or tutoring in the FET sector.

Throughout the programme, participants will develop their knowledge of adult education theory in order to enhance their practice and self-confidence as adult education tutors/practitioners.

Contact
Literacy Development Centre
T: 051 302689
E: literacy.WD@setu.ie

Year 1 Modules

Quality Curriculum Planning & Assessment in Practice
Psychology & Learning in Further & Adult Education
Education, Equality & Social Inclusion
Critical Education Studies
Research Methodologies
Research Project
Scan QR code for the full list of modules.

Entry requirements

Higher Certificate in Arts in Literacy Development or Higher Certificate in Arts in Adult & Further Education or equivalent.
Ongoing experience in an adult or further education setting.



Bachelor of Arts in Community Education and Development

LOCATION

Waterford

FEES

€2,280

SCHEDULE

PART-TIME BLENDED

START DATE

**SEPTEMBER
2023**

APPLY ONLINE

www.setu.ie/LLL

see page 19

How to Apply

The BA in Community Education and Development programme is aimed at people working in the community, whether paid or voluntary, who wish to gain a qualification in community education and development to enhance their employment prospects. The programme, designed in collaboration with community practitioners, aims to enable participants to work effectively as reflective community education and development practitioners. Using community education methodology, participants are encouraged to reflect on and share their knowledge, experience and practice within a collaborative learning environment.

Contact

Course Leader

Rose Hearne

E: rose.hearne@setu.ieE: parttime.wd@setu.ie

Stage 1 Modules

Advanced Facilitation Skills

Community Education Theory

Community Work Place Practice 2

Community Development Strategic Approaches

Community Project Management

Equality Studies

Scan QR code for the full list of modules.

Entry requirements

Level 6 qualification in Community Education and Development or equivalent.
Be active in their community in either a voluntary or paid capacity.





Higher Certificate in Arts in Literacy Development

LOCATION	FEES	SCHEDULE	START DATE	APPLY ONLINE
Waterford	€3,840	PART-TIME BLENDED Fridays and Saturdays 9.30am – 5pm	SEPTEMBER 2023	www.setu.ie/LLL see page 19 How to Apply

The Higher Certificate in Arts in Literacy Development has been designed for practitioners working in the field of adult literacy, community development or adult basic and further education. This course aims to provide the theoretical background, practical skills and opportunity to reflect on practitioners' role in supporting adult learners experiencing literacy difficulties. The programme aims to develop highly skilled and academically competent practitioners and enable them to consolidate good practice.

Throughout the programme participants will learn to: Identify and promote good practice which has been developed by people working in the field Explore theories which

underpin different aspects of adult literacy and adult education practice Relate theory to practice.

Contact

Literacy Development Centre
T: 051 302689
E: literacy.WD@setu.ie

Year 1 Modules

- Introduction to Study Skills and Academic Writing
- Developing Literacies 1
- Introduction to Curriculum Development and Assessment
- Introduction to Philosophy of Adult Education
- Practical Teaching Skills

Scan QR code for the full list of modules.

Entry requirements

Students should be involved in adult literacy or have an interest in getting involved.

Shorter courses in Adult and Further Education

Certificate in Adult Numeracy

Certificate in Developing Literacy

Certificate in Digital Literacy

Certificate in Equality, Diversity & Inclusion in Adult and Further Education

Certificate in Family Literacy

Certificate in Integrating Literacy

Certificate in Literacy and Society

Certificate in Practical Teaching Skills

Certificate in TESOL (Introduction)

Certificate in TESOL (Intermediate)

Certificate in Teaching Essential Literacies

Prospective students may also wish to consider a shorter course in this area.

All of the Certificates below are level 6 'Minor Awards' of the Higher Certificate in Arts in Literacy Development and students can sign-up for them independently.

These certificates are typically not delivered independently – people who sign-up for the individual certificates will be 'sitting-in' with students taking the full Higher Certificate

Entry Requirements are typically the same / similar as for the Higher Certificate as above.

€320 per 10 credit module or €210 per module - this subsidised rate is

available for those working in the adult literacy service or in receipt of a DSP payment.

Delivered over 2 weekend blocks – all day Friday & Saturday - for timetable information consult the Literacy Development Centre - <https://www.wit.ie/schools/education/LDC>

Contact

Literacy Development Centre
T: 051 302689
E: literacy.WD@setu.ie



Higher Certificate in Arts in Adult and Further Education

LOCATION	FEES	SCHEDULE	START DATE	APPLY ONLINE
Waterford	€3,840	PART-TIME BLENDED Fridays and Saturdays 9.30am – 5pm	SEPTEMBER 2023	www.setu.ie/LLL see page 19 How to Apply

The Higher Certificate in Arts in Adult and Further Education is aimed at current adult and further education practitioners and those wishing to pursue a career in adult or further education, including adult basic education, further education and training (FET) and community education. The programme aims to equip students with the skills and competencies required to act as tutors, facilitators and trainers in FET settings.

Contact

Literacy Development Centre
T: 051 302689
E: literacy.WD@setu.ie

Year 1 Modules

Introduction to Study Skills & Academic Writing
Introduction to Curriculum Development and Assessment
Introduction to Philosophy of Adult Education
Psychology of Adult Education
Group Work
Practical Teaching Skills

Scan QR code for the full list of modules.

Entry requirements

Applicants should be actively working as tutors in the Adult and Further Education and Training sector.



Higher Certificate in Arts in Community Education and Development

LOCATION	FEES	SCHEDULE	START DATE	APPLY ONLINE
Waterford	€3,840	PART-TIME Onsite	SEPTEMBER 2024	www.setu.ie/LLL see page 19 How to Apply

The Higher Certificate in Community Education and Development is a practical programme aimed at introducing people working in the community and voluntary sector to the principles, theory and practice of community education and development. Throughout this participative programme, participants are encouraged to develop their knowledge and understanding of effective community education and development and to reflect on and share their practice within a collaborative learning environment. This programme has been designed by community practitioners for people working in the community, in paid or voluntary working within their communities.

Contact

Course Leader
Rose Hearne
E: rose.hearne@setu.ie
E: parttime.wd@setu.ie

Stage 1 Modules

Introductory Studies
Communication in Community Settings
Group-work and Facilitation Skills for Community Work
Community Education
Personal Effectiveness for Community Work
Social Analysis
Community Development
Community Workplace Practice 1
Intercultural Studies
Leadership in a Community Setting
Social Innovation
Social Policy

Scan QR code for the full list of modules.

Entry requirements

Be active in the community in either a voluntary or paid capacity.



Master of Arts in Management in Education

NFQ LEVEL 9
90 Credits

LOCATION	FEES	SCHEDULE	START DATE	APPLY ONLINE
Waterford	€6,300 Paid on a modular basis at €700 per 10 credit module.	PART-TIME BLENDED Saturdays and Tuesday evenings	SEPTEMBER 2023	www.pac.ie see page 18 How to Apply

The MA in Management in Education (MAME) aims to develop education professionals' knowledge, skills and competence in educational leadership and management. The MAME, designed by educational leaders, reflects the key changes in education leadership both nationally and internationally. By connecting theory to practice, participants are encouraged to actively engage collaborate with fellow professionals to enhance their learning experience.

Contact
Course Leader
Dr Anne Graham Cagney
E: anne.graham@setu.ie
Education PG Admin
E: pgace.wd@setu.ie

Year 1 Modules

Academic Enquiry
Leadership & Management in Education
Educational Leadership & Personal Development
Education Research Methods OR Action Research
Education Research Project

Electives (choose 3 modules)
See course webpage for list of electives

Scan QR code for the full list of modules.

Entry requirements

An Honours Degree or equivalent. Three years postgraduate experience in an education environment.



Master in Education in Teaching and Learning

NFQ LEVEL 9
90 Credits

LOCATION	FEES	SCHEDULE	START DATE	APPLY ONLINE
Waterford	€6,300 Paid on a modular basis.	PART-TIME BLENDED Saturdays and Tuesday evenings	SEPTEMBER 2023	www.pac.ie see page 18 How to Apply

The MEd in Teaching and Learning is a part-time programme aimed at teachers, lecturers, training and education professionals who wish to enhance their knowledge and repertoire of teaching methodologies.

Education PG Admin
pgace.wd@setu.ie

Participants will critique contemporary teaching methods and education systems in order to gain a deeper understanding of the challenges and opportunities facing educators, trainers and student in different educational and training contexts. The scholar-practitioner approach will inform and enhance participants' practice and their ability to create effective student centered environments.

Contact

Year 1 Modules

Academic Enquiry
Practical Pedagogy
Curriculum Development and Assessment
Education Research Methods
Education Research Project

Electives (choose 3 modules)
See course webpage for list of electives

Scan QR code for the full list of modules.

Entry requirements

An Honours Degree or equivalent; Applicants must have access to an educational organisation where research may be carried out.



Master of Arts in Teaching and Learning

LOCATION	FEES	SCHEDULE	START DATE	APPLY ONLINE
Carlow	€3,000 per year	2 YEARS – PART-TIME Friday/Saturdays (indicative)	SEPTEMBER 2023	www.pac.ie see page 18 How to Apply

The Master of Arts in Teaching and Learning aims to provide participants with the skills, knowledge and competencies to design, teach, assess and evaluate educational courses and to enable them to become professional, reflective practitioners. It will also equip graduates for roles in academic leadership and/or research supervision. Graduates of the course may progress to a PhD course of study in the discipline areas, in Ireland or abroad and may also be eligible to progress to a professional doctorate in the field of teaching and learning. Individual modules from the course are now offered as stand-alone modules and are accredited as minor awards at Level 9.

Lifelong Learning Carlow
T: (059) 9175273
E: springboard.cw@setu.ie

Year 1 Modules

Teaching and Learning 1
Teaching and Learning 2
Assessment and Feedback
Curriculum Design
Technology-Enhanced Teaching & Learning
Education Research Methods
Masters Research Project

Elective Subjects

Coaching and Mentoring in Education
Academic Leadership
Research Supervision

NOTE: Electives will run subject to sufficient student numbers.

Scan QR code for the full list of modules.

Contact

Entry requirements

Please refer to the SETU website in relation to the entry requirements for this programme.



Postgraduate Diploma in Teaching in Further Education

LOCATION	FEES	SCHEDULE	START DATE	APPLY ONLINE
Waterford	€7,500 per year Paid on a semester basis.	3 SEMESTERS – PART-TIME 1 day per week - Thursdays	SEPTEMBER 2024	www.pac.ie see page 18 How to Apply

The Postgraduate Diploma in Teaching in Further Education is a professional teaching qualification and is **accredited by the Teaching Council of Ireland**. The programme provides participants with the knowledge, skills and competences required to teach in a variety of settings in the Further Education and Training (FET) sector. Programme participants will complete taught modules which focus on both the practical skills and the theoretical frameworks that underpin the practice of teaching in FET. In addition, participants must complete 100 hours of Practice Placement in authentic FET, where they can apply their learning in real world teaching settings. .

Contact

Course Leader
Dr Carol O'Byrne
E: carol.obyrne@setu.ie
Education PG Administrator
E: pgace.wd@setu.ie

Stage 1 Modules

Sociology of Adult Education
Philosophy and Critical Education Theory
Educational Psychology for FE
Curriculum and Assessment
Policy and Policy Making in FFE
Introduction to Professional Practice
Foundations of Effective Teaching in FE
Developing Effective Teaching in FE
Practice Placement 1 / 2 / 3

Scan QR code for the full list of modules.

Entry requirements

Level 8 qualification in an area that is currently taught in FET in Ireland; 100 hours of practice placement in an approved FET setting; Garda Vetting.





Bachelor of Science (Honours) in Manufacturing Engineering

LOCATION

Waterford

FEES

€220 per
5-credit module
€1,320 per year

SCHEDULE

2 YEARS – PART-TIME

Flexible blended – Tuesday
and Thursdays, 7pm-10pm and
alternate Saturdays, 9.30am –
1.30pm

START DATE

**SEPTEMBER
2023**

APPLY ONLINE

www.setu.ie/LLL
see page 19
How to Apply

This is a two-year add-on honours degree course designed particularly for graduates of the BEng in Manufacturing Engineering. The course prepares students to work with the latest technologies associated with modern manufacturing practice placing particular emphasis on the use of computer systems to assist in product design, production planning, and operation control. It also enables them to perform the various business related functions required in a manufacturing firm together with their incorporation into an integrated computer system.

Contact

Course Leader
Ned Cullinan
E: ned.cullinan@setu.ie
Part-time Administrator
E: tlace.wd@setu.ie

Year 1 Modules

Embedded Programming
Sustainability & Validation
Process Control for Manufacturing
Manufacturing Execution Systems
Process Technology
Engineering Technology Project
Specification

Scan QR code for the full list of modules.

Entry requirements

BEng in Engineering in Manufacturing
Engineering or equivalent.



Bachelor of Science (Honours) in Construction Management



LOCATION

Waterford

FEES

€510
Springboard+
(payable by
employed people)

SCHEDULE

1 YEAR – PART-TIME

10 × 2-day on-campus sessions

START DATE

**SEPTEMBER
2023**

APPLY ONLINE

www.springboardcourses.ie
see page 19
How to Apply

The BSc (Hons) in Construction Management is a NFQ Level 8 qualification specifically aimed at those currently working in a Site Management role who aspire to progress to a Project Management position. It has been developed in collaboration with local and national construction companies, the South East Regional Skills Forum and the Construction Industry Federation. A full Level 8 qualification, it is delivered over 12 months via an innovative blended delivery approach combining classroom and online learning. Consisting of 3 semesters worth 20 credits each, there is a strong emphasis upon the development of advanced project management skills, innovation and problem solving, personal and professional

development, advanced information technology skills (including scheduling software and BIM) and applied research based on problem(s) identified in industry.

Contact

Course Leader
Dr Brian Graham
E: brian.graham@setu.ie
Springboard+ Administrator
E: springboard.wd@setu.ie

Stage 1 Modules

Applied Research Methods
Project Programming Management
Development Economics
Construction Collaboration
Technology
Construction Law
Quality and HRM
Construction Management Research
Value Management
Professional Practice
Construction Management Practice

Scan QR code for the full list of modules.

Entry requirements

Level 7 in Construction Management
or in a cognate area of study in the built
environment.

Bachelor of Engineering (Honours) in Industrial Engineering



NFQ
LEVEL
8
60
Credits

LOCATION	FEES	SCHEDULE	START DATE	APPLY ONLINE
Extended Campus	€3,600 per year	4 YEARS – HYBRID A combination of pre-course reading, pre-recorded classes, live and onsite classes.	SEPTEMBER 2023	www.setu.ie/LLL see page 19 How to Apply

The BEng in Industrial Engineering programme prepares learners for industrial engineering roles in industry. The programme aims to develop NFQ level 8 graduates to be experts in applying industrial engineering principles in industry situations. While graduates are adept in the existing tools of industrial engineering upon completion of the programme, they also have the understanding and practical experience to be problem solvers using industrial and systems engineering principles in the workplace. There are also five minor awards at level 6, 7 and 8. These are all 20 ECTS.

- Certificate in Industrial Engineering and Lean Principles (Level 6, 20 ECTS)
- Certificate in Project Management and Lean Applications (Level 6, 20 ECTS)
- Certificate in Advanced Industrial Principles with Quality and Lean Systems (Level 7, 20 ECTS)
- Certificate in Material and Operations Management for Supply Chain (Level 7, 20 ECTS)
- Certificate in Digitalisation and Advanced Lan Applications (Level 8, 20 ECTS)

Contact

Extended Campus
T: (059) 917 5286
E: extendedcampus.cw@setu.ie

Year 1 Modules

Principles of Industrial Engineering
Introduction to Robotics
Cobotics and Automation
Draughting Techniques & Applications
Engineering Fundamentals
Introduction to Research Methods
Mathematics and Statistics I
Introduction to Lean Thinking
Scan QR code for the full list of modules.

Various Awards in Industrial Engineering

Higher Certificate in Engineering in Industrial Engineering

Certificate in Digitalisation and Advanced Lean Applications

Certificate in Advanced Industrial Principles with Quality and Lean Systems

Certificate in Material and Operations Management for Supply Chain

Certificate in Industrial Engineering and Lean Principles

Certificate in Project Management and Lean Applications

Prospective students may also avail of a shorter course in this area.

Many of the modules that make up this programme can be studied as standalone minor awards as part of the Honours degree in Industrial Engineering.

Contact

Extended Campus
T: (059) 917 5286
E: extendedcampus.cw@setu.ie



Bachelor of Science in Flight Operations

LOCATION	FEES	SCHEDULE	START DATE	APPLY ONLINE
Extended Campus	€3,600 per year	3 YEARS – PART-TIME Hybrid approach involving pre-course reading, pre-recorded classes, live and onsite classes.	SEPTEMBER 2023	www.setu.ie/LLL see page 19 How to Apply

The aim of this programme is to give students a thorough introduction to the principles of flight dispatching including civil air law, ICAO, EASA and IAA roles, airline operations and air traffic management. The programme will also give students a good understanding of flight planning, aviation navigation and aviation meteorology as well as the principles of human factors and health and safety and safety management systems within the aviation sector. Modules have been chosen and designed based on leading industry advice and consultation and research about student and employer demand. The modules chosen are designed to provide students with the knowledge, skills and competencies required by the sector and includes additional

academic modules linked to the aviation sector. The core aviation syllabi come from the International Civil Aviation Organisation (ICAO) Flight Operations Officers/Flight Dispatchers Training Manual Doc 7192-AN/857 Part D-3 Second Edition 1998 and all ICAO annexes..

Students can exit the programme with a Higher Cert in AFD on successful completion of years 1 & 2 of the Bachelor of Science in Flight Operations.

Contact

Extended Campus
T: (059) 917 5286
E: extendedcampus.cw@setu.ie

Year 1 Modules

Management, Communication, Leadership & Motivation
Basic Aerodynamics
Maths Principles for Flight Dispatchers/Flight Operations
Transport of Dangerous Goods by Air
Civil Air Law & Regulations
Health and Safety
Safety Management Systems

Scan QR code for the full list of modules.

Entry requirements

All applicants will be considered on a case-by-case basis. Extended Campus reserves the right to require applicants to attend for an interview to determine their suitability for the course.



Bachelor of Science in Construction Site Management



NFQ
LEVEL
7
60
Credits

LOCATION	FEES	SCHEDULE	START DATE	APPLY ONLINE
Waterford	€500 Springboard+ (payable by employed people)	1 YEAR – PART-TIME 8 × 2 days on-campus take place once per month on a Thursday and Friday over three semesters.	SEPTEMBER 2023	www.springboardcourses.ie see page 19 How to Apply

The BSc in Construction Site Management has been developed in response to the industry's critical need for suitably qualified and experienced Site Managers. Participants typically include those who have progressed to a supervisory/management role from a trades background and/or with substantial site experience. A full Level 7 qualification, it is delivered over 12 months via an innovative blended delivery approach combining classroom and online learning. The course places a strong emphasis upon recognising and incorporating the learner's experiences into the learning process moving away from teaching to learning that embraces reflection, discussion and guided development. The curriculum focuses upon the development of both construction

specific competencies and broader personal and professional skills. Through this educational process, graduates of the course have grown in confidence and are now assured in their role as Construction Management professionals.

Contact

Course Leader
Dr Brian Graham
E: brian.graham@setu.ie
Springboard+ Administrator
E: springboard.wd@setu.ie

Year 1 Modules

Building Technology
Communications for Construction Site Managers
Construction Management & Psychology
Site Safety Management
Building Services Systems
Site Project Management
Site Administration & Regulatory Environment
Work-Based Learning
Site Management Placement

Scan QR code for the full list of modules.

Entry requirements

Level 6 in Construction Management or in a cognate area. Applicants who have a senior trade's apprenticeship qualification with a minimum of 2 years relevant experience.

Bachelor of Engineering in Fire Engineering



NFQ
LEVEL
7
60
Credits

LOCATION	FEES	SCHEDULE	START DATE	APPLY ONLINE
Waterford	€3,000	1 YEAR – PART-TIME Blended with 50% of programme delivered face to face on campus and 50% online.	SEPTEMBER 2023	www.setu.ie/LLL see page 19 How to Apply

This industry-focused programme is responding to the developing skills shortage in Fire Engineering in the construction sector. There is now growing awareness of fire safety design and a growing need to have construction professionals trained in this area. The introduction of the Building Control Amendment Regulations (BCAR) has had a very significant effect on the way building design and construction is managed and implemented. Consequently, employers are increasingly looking for employees with specific sets of fire safety engineering skills for all construction phases including specification, design, installation, certification, inspection, management & maintenance of passive and active fire protection systems in buildings.

The course has been designed to allow construction professionals from architectural and consulting engineering practices, construction contractors, M&E contractors, building surveyors, building product suppliers, property risk assessment and insurance personnel, Fire Service and Fire Industry personnel to upskill and gain a qualification in fire engineering.

Contact

Course Leader
Colm Tynan
E: colm.tynan@setu.ie
Part-time Administrator
E: tlace.wd@setu.ie

Year 1 Modules

Intro to Fire Engineering
Fire Safety 1
Active Fire Safety Systems
Fire Service Legislation
Fire Safety 2
Passive Fire Safety Systems
Fire Safety Management
Fire Science
Fire Dynamics
Fire Service Management
Application of Fire safety Engineering
Fire Engineering Project

Scan QR code for the full list of modules.

Entry requirements

Level 6 in Fire Engineering or cognate incl RPL - see course page.



Bachelor of Engineering in Manufacturing Engineering

LOCATION	FEES	SCHEDULE	START DATE	APPLY ONLINE
Waterford	€1,320 per year	2 YEARS – PART-TIME Flexible blended – Tuesday and Thursdays, 7pm-10pm and alternate Saturdays, 9.30am – 1.30pm	SEPTEMBER 2023	www.setu.ie/LLL see page 19 How to Apply

Graduates of the HC in Engineering in Manufacturing Engineering, or equivalent, are being invited to apply for advanced entry to the award year of the BEng in Manufacturing Engineering programme which is delivered over two academic years to facilitate part-time learners.

This degree course designed to enable participants to obtain a deeper understanding of the technologies and processes involved in a manufacturing environment with particular emphasis on the automation and control of machines and processes. The course topics include robotics, programmable logic controllers, engineering design, mechatronics, operations management and project.

Contact

Course Leader
Ned Cullinan
E: ned.cullinan@setu.ie
Part-time Administrator
E: tlace.wd@setu.ie

Year 1 Modules

Differential Equations
Engineering Design Process
Mechatronics 1
Operations Management
Process Quality & Software Control
Manufacturing Engineering Project Specification

Scan QR code for the full list of modules.

Entry requirements

Higher Certificate in Engineering in one of the following disciplines: Manufacturing Engineering, Mechanical Engineering, Production Engineering, Industrial Engineering.



Bachelor of Science in Additive Manufacturing

LOCATION	FEES	SCHEDULE	START DATE	APPLY ONLINE
Waterford	€750 Subsidised through the Human Capital Initiative	1 YEAR – PART-TIME Blended: 50% synchronously online 50% on-site lecturers Fridays 9am – 5 pm; Once per month Saturdays 9am – 12pm	SEPTEMBER 2023	www.setu.ie/LLL see page 19 How to Apply

The new BSc in Additive Manufacturing degree is designed to allow people currently working in an additive manufacturing to upskill in the advanced additive manufacturing applications across a multiple industry sectors including Med-Tech, Bio-Pharma, Aerospace, Agri-Tech and Precision Engineering. The degree has been developed by the SETU-led AMASE | Additive Manufacturing Advancing the South East project funded under the Irish Government's Human Capital Initiative and in partnership with industry partners.

Along with the BSc in Additive Manufacturing (60 credits at level 7) the AMASE team have also developed an integrated suite of shorter 10-credit awards:

- Certificate in Introduction to Additive Manufacturing – 10 credits
- Certificate in Design for Additive Manufacturing – 10 credits
- Certificate in Additive Manufacturing Health & Safety and Regulatory Affairs
- Certificate in Additive Manufacturing Lab Technologies & Post Processing.

Contact

Course Leader
David Alarco
E: david.alarco@setu.ie
Part-time Administrator
E: tlace.wd@setu.ie

Stage 1 Modules

Introduction to Additive Manufacturing
Design for Additive Manufacturing
Additive Manufacturing Health & Safety and Regulatory Affairs
Additive Manufacturing Lab Technologies & Post Processing
Applied Maths & Science
Applied Project

Scan QR code for the full list of modules.

Entry requirements

Level 6 Higher Certificate in an engineering or relevant technical discipline (or equivalent): Mechanical Engineering, Manufacturing Engineering, Electrical/Electronic Engineering, Automation Engineering.

Bachelor of Science in Management (Multicraft Technology)



NFQ
LEVEL
7
60
Credits

LOCATION	FEES	SCHEDULE	START DATE	APPLY ONLINE
Carlow	€2,290 (early payment discount available)	1 YEAR – PART-TIME 2 evenings per week 6.00-10.00pm. There are a number of Saturday workshops each year (indicative).	SEPTEMBER 2023	www.setu.ie/LLL see page 19 How to Apply

This exciting and innovative course provides an opportunity for FÁS or equivalent graduates of all trades disciplines to study for a Bachelor of Science in Management (Multicraft Technology). The course will provide a range of practical business and management skills as well as the skills development of the student in their own professional craft. The course will broaden and deepen the understanding and competence of the qualified craftsperson through the development of a reflective practice mindset in the student. The course will be offered by a combination of web-based learning modules backed up by tutorial sessions and traditional classroom based lectures. There will also be a work-based learning project in which the student will get the

opportunity to implement the theory into the workplace.

There are 25 funded places available under HCI Pillar 1

Contact

Lifelong Learning Carlow
T: (059) 9175273
E: springboard.cw@setu.ie

Year 1 Modules

Health and Safety
Safety Management Systems

Scan QR code for the full list of modules.

Entry requirements

Applicants require an NFQ Level 6 Award, or equivalent, for entry to this course. All applicants will be considered on a case-by-case basis. Lifelong Learning reserves the right to require applicants to attend for an interview to determine their suitability for the course.

Bachelor of Science in Energy Management (Buildings)



NFQ
LEVEL
7
60
Credits

LOCATION	FEES	SCHEDULE	START DATE	APPLY ONLINE
Carlow	€250	1 YEAR – PART-TIME	SEPTEMBER 2023	www.springboardcourses.ie
Wicklow	Springboard+ (payable by employed people)	2 evenings per week 6.00-10.00pm. There are a number of Saturday workshops each year (indicative).		see page 19 How to Apply
Wexford				

This exciting and innovative course provides an opportunity for FÁS apprentice or equivalent graduates of all disciplines to study for a BSc in Energy Management (Buildings). The course will provide a range of energy related skills. The course will broaden and deepen the understanding and competence of the qualified craftsperson and extend their skills base to include significant areas of relevance to the Green Economy. There will also be a work-based project in which the student will get the opportunity to implement the theory accumulated into the workplace.

Contact

Lifelong Learning

Carlow
T: (059) 9175280 E: ll.cw@setu.ie
Wicklow
T: 0404 67125 E: ll.wv@setu.ie
Wexford
T: 053 9185800 E: ll.wx@setu.ie

Year 1 Modules

Health, Safety & Environmental Management
Energy Appraisal
Energy & Facilities Management
Energy Sustainability
Applied Research Project
Project Management & Communications

Scan QR code for the full list of modules.

Entry requirements

Applicants must have completed a FÁS apprenticeship or equivalent, for entry to this course. All applicants will be considered on a case-by-case basis. Lifelong Learning reserves the right to require applicants to attend for an interview to determine their suitability for the course.



Higher Certificate in Manufacturing Engineering

LOCATION	FEES	SCHEDULE	START DATE	APPLY ONLINE
Waterford	€1,320 Year 1 €1,320 Year 2 €2,640 Year 3	3 YEARS – PART-TIME Flexible blended - Mondays and Wednesdays, 6pm-10pm	SEPTEMBER 2023	www.setu.ie/LLL see page 19 How to Apply

The Higher Certificate in Manufacturing Engineering aims to provide graduates with an appropriate knowledge of manufacturing principles and procedures required at technician level and to enable graduates to make an enhanced contribution to the manufacturing process in their respective industries and businesses. Furthermore, graduates should have the necessary knowledge and skills to enable them perform a vast array of duties and assume responsibility for their roles in the diverse range of manufacturing industries located in Ireland.

Contact

Course Leader
Ned Cullinan
E: ned.cullinan@setu.ie
Part-time Administrator
E: tlace.wd@setu.ie

Year 1 Modules

Engineering Professionalism & Technology
Fundamental Engineering Maths
Electrical Plant Technology
Semester 2
Instrumentation
Project Management
Mechanical Science

Scan QR code for the full list of modules.

Entry requirements

Grade D (or higher) in Mathematics, English and three other subjects in the Leaving Certificate Examination (or approved equivalent).



Certificate in Introduction to Fire Services Operations

LOCATION	FEES	SCHEDULE	START DATE	APPLY ONLINE
Extended Campus	Please contact Extended Campus for details	HYBRID A combination of pre-course reading, pre-recorded classes, live and onsite classes	For start date, contact the Extended Campus office.	www.setu.ie/LLL see page 19 How to Apply

The aim of the programme is to give students a range of professional work-based skills and a detailed introduction to the general principles of operations of a Fire Service. The skills training will include both theory and practical elements and also teach students the concepts of fire dynamics.

Programme Outcomes

Upon successful completion of the programme, the learner will be able to:

- Demonstrate a detailed understanding of the operational functions of a fire fighter
- Demonstrate a high level of fire-fighting skills
- Show good report writing and communications skills

Demonstrate good team working skills.

This programme will be offered subject to demand.

Contact

Extended Campus
T: (059) 917 5286
E: extendedcampus.cw@setu.ie

Stage 1 Modules

Emergency First Responder
Work Based Learning Portfolio
Compartment Fire Fighting Techniques
Breathing Apparatus
Aviation Fire Fighting
Operational Course
Radio Telephony (ICAO Level 4)
Wildlife and Habitat Control at the Aerodrome
Pump Operators Course
Hazard Substance Materials (HAZMAT)

Scan QR code for the full list of modules.

Entry requirements

All applicants must be members of a Fire Service.

Master of Engineering in Electronic Engineering



NFQ
LEVEL
9
90
Credits

LOCATION	FEES	SCHEDULE	START DATE	APPLY ONLINE
Waterford	€4,950 (early payment discount available)	2 YEARS – PART-TIME 1 day per week	SEPTEMBER 2023	www.pac.ie see page 18 How to Apply

The Masters in Electronic Engineering provides tuition and practice in state of the art technological disciplines such as: Analogue & Mixed Signal IC Design, Semiconductor Process and Device Engineering, Nanotechnology and Optoelectronics, Advanced Digital Signal Processing, Embedded System Design & HDL Digital Design, Wireless and Digital Communications, Mathematical Modelling and Technology Management. The Masters Degree requires the successful completion of ten compulsory modules and two out of six elective modules. The student must also successfully complete a research project and dissertation.

Course Leader
Dr Kieran O'Mahoney
E: kieran.omahoney@setu.ie
Admissions Queries
E: pgadmissions.wd@setu.ie

Year 1 Modules

- Technology Management
- HDL Digital Design
- Mathematical Modelling
- Semiconductor Device Engineering
- Analogue IC design
- Digital Communications
- Advanced DSP
- Mixed Signal IC Design (Elective)
- Semiconductor Process Engineering
- Nanotechnology (Elective)
- Optoelectronics (Elective)
- Design Project and Dissertation

Scan QR code for the full list of modules.

Contact

Entry requirements

NFQ Level 8 Honours 2.2. Electronic Engineering Degree, e.g. the BEng (Honours) in Electronic Engineering.

Master of Science in Construction Project Management



NFQ
LEVEL
9
90
Credits

LOCATION	FEES	SCHEDULE	START DATE	APPLY ONLINE
Waterford	€6,000	2 YEARS – PART-TIME 2 evenings per week 6.00-10.00pm. There are a number of Saturday workshops each year (indicative).	SEPTEMBER 2023	www.pac.ie see page 18 How to Apply

This two-year part-time programme incorporates 'blended learning', where technology and traditional modes of delivery are effectively merged. While it is open to NQF Level 8 degree holders from construction related disciplines (e.g. Civil Engineering, Quantity Surveying, Architecture, Architectural Technology, Construction Management), it is also open to those with either NQF Level 7 qualifications or Professional Body qualifications in addition to relevant work experience. Completing this programme and gaining the MSc qualification should enable the successful participants to perform at a higher level in the Irish and International Construction Industry and generally enhance their overall career prospects.

understanding of and competence in the key project management processes in a construction environment; develop the participants' research knowledge and capabilities, thus enabling their application to the management of projects, innovation and continuous improvement in the construction industry.

Course Leader
Ms Anne Marie O'Connor
E: annemarie.oconnor@setu.ie
Graduate Admissions SETU Waterford
E: pgadmissions.wd@setu.ie

Year 1 Modules

- Research Methodologies
- Professional Development and effectiveness
- Economics and the Construction Sector
- Law for Project Managers
- Construction Project Management
- Financial Management
- Lean Enterprise Thinking and Practice
- Project Programming and Scheduling
- Contracts and Procurement
- ICT for Construction
- Management of HR in a Construction Context
- Sustainability and the Environment

Scan QR code for the full list of modules.

Learners will develop a deep

Entry requirements

Level 8 Honours 2.2. Engineering or Science Degree



Master of Science in Innovative Technology Engineering

LOCATION	FEES	SCHEDULE	START DATE	APPLY ONLINE
Waterford	€4,950	2 YEARS – PART-TIME Day 'block mode' is normally required along with use of online/ blended learning.	SEPTEMBER 2023	www.pac.ie see page 18 How to Apply

The programme is designed to develop expertise in innovation management, product design and development and optimum routes to market. The student will also carry out postgraduate level research of industrial relevance in selected topic areas. The Masters degree requires successful completion of six mandatory modules and four out of eight elective modules. The student must also complete an applied programme consisting of a Research Dissertation and an Industrial Research seminar series.

Minor award: Certificate in Biomedical Engineering – Level 9, 30 Credits

Students who don't wish to pursue the full masters can sign-up for this certificate covering: Biomedical Science; Convergent Technologies; Nanotechnology; Biomedical Engineering; Quality Management and Regulatory Affairs; Technology Management.

Course Leaders

Dr John O'Dwyer
E: john.odwyer@setu.ie

Dr Austin Coffey
E: austin.coffey@setu.ie

Graduate Admissions SETU Waterford
E: pgadmissions.wd@setu.ie

Year 1 Modules

Strategic Technological Innovation
Nanotechnology
Biomedical Science
Green Technology and Alternative Energy Sources
Convergent Technologies for Biomedical and Electro-Mechanical Applications
Novel Materials: Their Properties and Exploitation
Industrial Research 2
Dissertation

Scan QR code for the full list of modules.

Entry requirements

Level 8 Honours 2.2 Engineering or Science Degree



Master of Science in Sustainable Energy Engineering

LOCATION	FEES	SCHEDULE	START DATE	APPLY ONLINE
Waterford	€4,950	1 YEAR – PART-TIME Required to attend campus for 16 days for 8 occasions of 2 days duration (typically all day Thursday and Friday)	SEPTEMBER 2023	www.pac.ie see page 18 How to Apply

This post-graduate course is designed to facilitate professionals in building design, management and technology to develop further expertise in energy use, environmental performance and sustainability in the design and operation of buildings and their associated facilities and services systems.

The course will focus on Sustainable and Low energy building design; Building energy performance and analysis; Dynamic thermal simulation; Low and zero carbon heat and power generation technologies; Energy policy and legislation; Energy auditing; Facilities management and Building pathology and investigation.

Minor award: Certificate in nZEB Design – Level 9, 30 Credits

Students who don't wish to pursue the full masters can sign-up for this certificate covering: Energy Modelling for nZEB Design, Mechanical Services Systems, Low Energy Building Systems Design, Energy Modelling for HVAC Systems & Controls, Building Performance & Analysis, Electrical Generation Technology.

Course Leaders

Mr Mervin Doyle
E: mervin.doyle@setu.ie

Graduate Admissions SETU Waterford
E: pgadmissions.wd@setu.ie

Stage 1 Modules

Research Methodologies
Personal Development & Effectiveness
Statistical Analysis for Engineers
Energy Modelling for nZEB Design
Mechanical Services Systems
Low Energy Building Systems design Sustainability & the Environment
Energy Modelling for HVAC Systems & Controls
Energy Auditing
Building Performance & Analysis
Electrical Systems & Energy Monitoring
Electrical Generation Technology
Scan QR code for the full list of modules.

Entry requirements

Level 8 Honours 2.2 Engineering or Science Degree

Certificate in Construction Project Management and BIM



NFQ
LEVEL
9
30
Credits

LOCATION	FEES	SCHEDULE	START DATE	APPLY ONLINE
Carlow	€250 Springboard+ (payable by employed people)	1 YEAR – PART-TIME Term 1: 1 evening per week 7.00 - 10.00pm. Term 2: 2 evenings per week 7.00 - 10.00pm (Indicative)	SEPTEMBER 2023 and JANUARY 2024	www.springboardcourses.ie see page 19 How to Apply

Our course in Building Information Modelling (BIM) management and construction project management provides a wealth of knowledge in these complimentary areas. The course can be an excellent addition to graduate learners' foundation of knowledge while embarking on a career in the built environment sector. Equally, it can provide those already working in this area with a formalised qualification in the theory and practice relation to both forms of management that will enhance career development opportunities.

Contact

Lifelong Learning Carlow
T: (059) 9175273
E: springboard.cw@setu.ie

Year 1 Modules

BIM Management
Construction Project Management
Leadership for Performance and Change

Scan QR code for the full list of modules.

Entry requirements

All applicants will be considered on a case-by-case basis. Lifelong Learning reserves the right to require applicants to attend for an interview to determine their suitability for the course.





Certificate in BIM Management

LOCATION	FEES	SCHEDULE	START DATE	APPLY ONLINE
Carlow	€900	12 WEEKS – PART-TIME 1 evening per week 7.00 - 10.00pm (Indicative)	SEPTEMBER 2023	www.setu.ie/LLL see page 19 How to Apply

Our certificate in BIM management is an excellent choice for graduates and professionals who require specialist BIM skills within a Build Environment setting. For new entrants to the sector, it provides a competitive edge to your existing skillset. For those already working in the field, it provides the opportunity to gain a formal qualification in relation to your existing skills that will enhance career development potential.

Contact
Lifelong Learning
Carlow
T: (059) 9175280
E: lll.cw@setu.ie

Stage 1 Modules

Leadership for Performance and Change

Scan QR code for the full list of modules.

Entry requirements

Minimum 2nd class Honours Degree in civil engineering, quantity surveying, facilities management, architectural technology, construction management, building surveying, architecture, architectural science or equivalent qualification in a cognate discipline area.

All applicants will be considered on a case-by-case basis. SETU reserves the right to require applicants to attend for an interview to determine their suitability for the course.



Certificate in Construction Project Management



NFQ
LEVEL
9
10
Credits

LOCATION	FEES	SCHEDULE	START DATE	APPLY ONLINE
Carlow	€850	12 WEEKS – PART-TIME 1 evening per week 7.00 - 10.00pm (Indicative)	SEPTEMBER 2023	www.setu.ie/LLL see page 19 How to Apply

The aim of this course is to provide learners with specialised knowledge and skills in construction project management. It is particularly insightful to those in a project management role who wish to enhance their existing skills and new tools and knowledge applicable to their current role. The course is also of great value to those who wish to move into the area of construction projects.

Contact
Lifelong Learning
Carlow
T: (059) 9175280
E: lll.cw@setu.ie

Year 1 Modules

BIM Management
Scan QR code for the full list of modules.

Entry requirements

All applicants will be considered on a case-by-case basis. Lifelong Learning reserves the right to require applicants to attend for an interview to determine their suitability for the course.

Certificate in Health and Safety in Construction



NFQ
LEVEL
9
10
Credits

LOCATION	FEES	SCHEDULE	START DATE	APPLY ONLINE
Carlow	€900	12 WEEKS – PART-TIME 1 evening per week 7.00 - 10.00pm (Indicative)	SEPTEMBER 2023 and JANUARY 2024	www.setu.ie/LLL see page 19 How to Apply
Wicklow				
Wexford				

This postgraduate course is designed to enable construction professionals to become familiar with the latest developments in Health and Safety legislation and practice. The course has an overall aim of introducing you to the need for proactive health and safety management within construction. It provides a breadth of underpinning knowledge to enable health and safety professionals to discharge their duties by identifying hazards and advising on in risk management processes in a construction setting.

Contact
Lifelong Learning
Carlow
T: (059) 9175280 E: lll.cw@setu.ie
Wicklow
T: 0404 67125 E: lll.ww@setu.ie
Wexford
T: 053 9185800 E: lll.wx@setu.ie

Year 1 Modules

Legislation and Statutory appointments specific to construction
Hazard Identification in Construction
Controls: Management, Technologies and Application
Health and Safety Authority
International Approach to Health and Safety
Scan QR code for the full list of modules.

Entry requirements

All applicants will be considered on a case-by-case basis. Lifelong Learning reserves the right to require applicants to attend for an interview to determine their suitability for the course.



Certificate in Workplace Wellbeing

LOCATION	FEES	SCHEDULE	START DATE	APPLY ONLINE
Carlow	€900	12 WEEKS – PART-TIME 1 evening per week 7.00 - 10.00pm (Indicative)	SEPTEMBER 2023 and JANUARY 2024	www.setu.ie/LLL see page 19 How to Apply
Wicklow				
Wexford				

The aim of this course is to provide an in-depth overview into the importance of workforce wellbeing to meet a legislative and Industry need in order for students to acquire the knowledge, skills and competences required to understand the increased importance and relevance of employee health and wellbeing. Investing in employee wellbeing can lead to increased resilience, better employee engagement, reduced sickness absence and higher performance and productivity.

Contact

Lifelong Learning

Carlow
T: (059) 9175280 E: lll.cw@setu.ie

Wicklow
T: 0404 67125 E: lll.wv@setu.ie

Wexford
T: 053 9185800 E: lll.wx@setu.ie



Funded places are available from Carlow Kilkenny Skillnet.

Year 1 Modules

Introduction to Employee Health and Wellbeing

Legislation – Workplace Wellbeing

The Physical Environment

Communication and Training

Workplace Stress

The Impact of Technology in the Workplace

Record Keeping

Scan QR code for the full list of modules.

Entry requirements

All applicants will be considered on a case-by-case basis. Lifelong Learning reserves the right to require applicants to attend for an interview to determine their suitability for the course.







Bachelor of Science (Honours) in Nursing Studies for Clinical Practice

LOCATION	FEES	SCHEDULE	START DATE	APPLY ONLINE
Waterford	€3,000	30 WEEKS – PART-TIME Flexible blended – Tuesday and Thursdays, 7pm-10pm and alternate Saturdays, 9.30am – 1.30pm	SEPTEMBER 2023	www.setu.ie/LLL see page 19 How to Apply
<p>The Bachelor of Science (Hons) in Nursing Studies for Clinical Practice is aimed at qualified nurses who seek a primary degree at honours level. There are two entry routes to achieve the Bachelor of Science (Hons) in Nursing Studies for Clinical Practice (Level 8) depending on your previous academic qualifications. Applicants can gain entry either directly with a Level 7 Diploma in Nursing or through the RPL (Recognition of Prior Learning) route. The RPL route set is for candidates who do not currently meet the requirements for direct entry into Level 8.</p> <p>The course comprises six 10-credit modules, i.e. 60 credits (Level 8). Students must complete all six modules.</p>		<p>Contact Course leader Dr Linda Sheahan E: linda.sheahan@setu.ie</p>		<p>Year 1 Modules</p> <hr/> <p>Research in Practice Clinical Decision Making Communication in Practice Professional Values and Caring Leading in Clinical Practice Health Promotion in Clinical Practice</p> <p><i>Scan QR code for the full list of modules.</i></p>
<p>Entry requirements</p> <p>Registered nurse with NMBI. Completion of (Level 7 or RPL requirements) or Diploma of Higher Education in nursing or equivalent.</p>				



Certificate in Science for Dispensary Assistants

LOCATION	FEES	SCHEDULE	START DATE	APPLY ONLINE
Extended Campus	Please contact Extended Campus for further details	1 YEAR – PART-TIME One day per week for the academic year.	SEPTEMBER 2023	www.setu.ie/LLL see page 19 How to Apply
<p>SETU Carlow have developed a Certificate in Science for Dispensary Assistants programme to provide students with pharmaceutical theory in addition to workplace experience in a variety of subject areas. This includes medical and pharmaceutical terminology, pharmaceutical techniques, pharmaceutical calculations, record keeping, and pharmaceutical regulations.</p> <p>The programme also aims to provide students with relevant on-going work experience.</p>		<p>Contact Extended Campus T: (059) 917 5286 E: extendedcampus.cw@setu.ie</p>		<p>Stage 1 Modules</p> <hr/> <p>Communications and Customer Service Drugs and How They Work 1 Drugs and How They Work 2 Supply Chain Management Over the Counter Regulations and Dispensing Pharmacy Administration and Work Placement</p> <p><i>Scan QR code for the full list of modules.</i></p>
<p>Entry requirements</p> <p>Applicants will be 23 years or older and currently working in the pharmacy sector. Applicants under 23 years and working in the pharmacy sector must meet CAO entry requirements for higher education. Applicants may be admitted to the programme using the Recognition of Prior Learning route in accordance with ITC RPL Policy which will be considered on a case-by-case basis.</p>				

Master of Arts in **Advanced Facilitation Skills for Promoting Health and Wellbeing**



NFQ
LEVEL
9
90
Credits

LOCATION	FEES	SCHEDULE	START DATE	APPLY ONLINE
Waterford	€6,500	1 YEAR – PART-TIME Blended delivery	SEPTEMBER 2023	www.pac.ie see page 18 How to Apply

The Masters in Advanced Facilitation Skills for Health and Well Being offers participants a unique opportunity to finely tune their facilitation and personal skills through practical experience, group process and advanced personal development. The aims of the programme are as follows:

- To enhance participants' personal growth and development to advance the knowledge, skills, attitudes and competencies required for effective facilitation of health and well-being with groups, individuals, and key populations.
- To develop practitioner and academic capabilities underpinned by relevant academic theory.

- To enable participants make an original and significant contribution at the forefront of the field of study of and practice of facilitation for health and well-being.

Contact

Course Leaders

Dr Paula Carroll

E: paula.carroll@setu.ie

Ms Mairead Barry

E: mairead.barry@setu.ie

Graduate Admissions SETU Waterford

E: pgadmissions.wd@setu.ie

Year 1 Modules

Personal Development
Advanced Personal Development
Qualitative Research and Evaluation
Qualitative Data Analysis
Determinants of Health and Well-Being
Individual and Social Influences on Health and Well-Being
Group Development and Workshop Design
Dissertation 1

Scan QR code for the full list of modules.

Entry requirements

Level 8 Honours (2.2) degree or equivalent

Master of Science in **Applied Sport and Exercise Psychology**



NFQ
LEVEL
9
90
Credits

LOCATION	FEES	SCHEDULE	START DATE	APPLY ONLINE
Waterford	€5,950	18 MONTHS – PART-TIME Blended delivery on Mondays	SEPTEMBER 2023	www.pac.ie see page 18 How to Apply

The Master of Science in Applied Sport and Exercise Psychology provides the student with an in depth and comprehensive course of study in applied sport and exercise psychology designed to help enhance the sports participation and performance of athletes and coaches.

Graduates will have the necessary knowledge, skills and abilities to work in the area of enhancing sports performance, sports participation and best practice at a variety of age and performance levels. Graduates will have the ability to further the psychological development of athletes, coaches, teachers and other specialists from a broad-based, sound theoretical and applied course.

Applied sports psychology focuses on teaching skills to enhance athletic performance such as goal setting and imagery.

The programme is delivered via a hybrid model, every second Monday is on campus, and the alternative Monday is pre-recorded and online. There is also one residential week module per semester.

Contact

Course Leader

Dr Ciara Losty

E: ciara.losty@setu.ie

Graduate Admissions SETU Waterford

E: pgadmissions.wd@setu.ie

Year 1 Modules

Applied Sport Psychology
Executive Business Coaching
Contemporary Social Psychology
Exercise Psychology
Team Building Strategies
Sports Performance Psychology

Scan QR code for the full list of modules.

Entry requirements

Level 8 in sports science, recreation and sport or physical education, psychology or a related discipline and a level of significant performance and/or coaching experience in sport accompanied by necessary qualifications OR Equivalent qualification. RPL Considered.



Master of Science in Cognitive Behaviour Therapy and Motivational Interviewing for Practice

LOCATION	FEES	SCHEDULE	START DATE	APPLY ONLINE
Waterford	€8,500	18 MONTHS – PART-TIME Blended. Classroom: one day per fortnight over the 3 semesters with a 3-day block in week 4 of the first and second semesters	SEPTEMBER 2023	www.pac.ie see page 18 How to Apply

The Masters of Science in Cognitive Behaviour Therapy (CBT) and Motivational Interviewing (MI) for Practice programme is an 18 month programme that arises from a requirement for health and social care professionals to provide effective evidenced based interventions for a range of health and social problems. The programme is of particular interest to those working in health related fields including mental health nursing, social care, addiction services and voluntary organisations. CBT is widely utilised for a range of psychological problems.

Cognitive and behavioural treatments are among the most extensively evaluated of psychosocial interventions for problem alcohol

and drug use. The MSc in Cognitive Behaviour Therapy (CBT) and Motivational Interviewing (MI) for Practice has a strong focus on developing and enhancing the practitioners' skills, whilst also setting the interventions within a wider theoretical perspective.

Contact

Course Leader

Marie Carey

E: marie.carey@setu.ie

Graduate Admissions SETU Waterford

E: pgadmissions.wd@setu.ie

Year 1 Modules

Developing CBT Skills
Personal Development for Health and Wellbeing
Developing Motivational Interviewing Skills
Undertaking Advanced Assessment in Practice
Advancing CBT skills for Practice
Advancing Motivational Interviewing Skills
Quantitative Research for Practice

Scan QR code for the full list of modules.

Entry requirements

Major award at Level 8 or equivalent. See further requirements at course webpage.



Master of Science in Nursing

LOCATION	FEES	SCHEDULE	START DATE	APPLY ONLINE
Waterford	€5,175	18 MONTHS – PART-TIME Blended. Students attend class for lectures and workshops one day per fortnight (Tuesdays)	SEPTEMBER 2023	www.pac.ie see page 18 How to Apply

The MSc in Nursing is an enquiry and practice based Masters programme that enables the student to further develop knowledge, skills and competencies in their specialist area of practice within one of seven nomenclatures of nursing:

- High Dependency Nursing
- Rehabilitation and Habilitation Nursing
- Medical Surgical Nursing
- Maternal and Child Health Nursing
- Community Health Nursing
- Mental Health Nursing
- Intellectual Disability Nursing.

The Master of Science in Nursing programme is underpinned by an enquiry and practice based curriculum

model that addresses the individual needs of the student while supporting practice development in service.

Contact

Course Leaders

Dr Frances Finn

E: frances.finn@setu.ie

Graduate Admissions SETU Waterford

E: pgadmissions.wd@setu.ie

Stage 1 Modules

Developing Clinical Practice I
Developing Clinical Practice II
Research Project I
Research Project II
Clinical Governance
Professional Caring
Politics
Research Methods

Scan QR code for the full list of modules.

Entry requirements

Be a registered nurse/midwife with NMBI. Hold an honours degree in nursing or equivalent. Be currently engaged in clinical practice – a minimum of 20 hours per week.

Master of Science in Environmental, Health and Safety Management



NFQ
LEVEL
9
90
Credits

LOCATION	FEES	SCHEDULE	START DATE	APPLY ONLINE
Carlow	€720 Springboard+ (payable by employed people)	1 YEAR – PART-TIME 2 evenings per week 7.00 - 10.00pm (indicative)	SEPTEMBER 2023	www.springboardcourses.ie see page 19 How to Apply

This Master's programme aims to provide participants with specialist knowledge in both environmental management and health and safety management. It offers participants an opportunity to reflect on their professional practice and gain a theoretical and critical perspective of issues associated with environmental, health and safety. Providing a healthy and safe work place whilst protecting the environment is paramount for every business and industry.

NOTE: Some single subject certificates are available from this course. Contact Lifelong Learning for further information.

Contact

Lifelong Learning Carlow
T: (059) 9175273
E: springboard.cw@setu.ie

Year 1 Modules

Risk Assessment and Management
Hazard Analysis Management and Control
Environmental Waste Management
Health and Safety Practitioner Skill Development
Researching Health, Safety and Welfare in the Workplace

Scan QR code for the full list of modules.

Entry requirements

Please refer to the SETU website in relation to the entry requirements for this programme

Master of Science in Mental Health Practice for Children and Young People



NFQ
LEVEL
9
90
Credits

LOCATION	FEES	SCHEDULE	START DATE	APPLY ONLINE
Waterford	€950 - module €5,500 - PGDip €8,500 - MSc	FLEXIBLE – PART-TIME 18 hours online and 16 hours of in-person teaching per module	SEPTEMBER 2023	www.pac.ie see page 18 How to Apply

The Mental Health Practice with Children and Young People program is designed to be as flexible as possible and to meet the needs of any professionals working with or hoping to work with young people. The course is aimed at nurses, social care workers, speech and language therapists and other allied professionals.

There are six 10-credit modules that can be taken individually as Professional Certificates, or together along with a 10 Credit research module, to make up a 60-credit PG Diploma, or with an additional 30-credit Dissertation module which makes up a 90-credit MSC. Candidates can do as little or as much as they need for their own professional roles. The course requires candidates to have a level 8 qualification, there is

no stipulation that it needs to be in the area of social sciences or education.

It is a multi-disciplinary program delivered in a blended capacity with 18 hours online and 16 hours of in-person teaching per module.

There is no licence to practice involved in any of the awards, but each will enhance the student's knowledge of the specific areas of children's and young people's mental health.

Contact

Course Leader
Dr Colman Noctor
E: colman.noctor@setu.ie
Graduate Admissions SETU Waterford
E: pgadmissions.wd@setu.ie

Year 1 Modules

Certificate in Child Development and Mental Distress
Certificate in Contemporary Issues for Children and Young People
Psychotherapeutic Approaches to Mental Health
Using Research to Enhance Professional Practice
Practical Interventions for Children and Young People in Mental Distress
One elective
Neuro-Developmental Disorders or Working with Children with Transcultural Trauma

Scan QR code for the full list of modules.

Entry requirements

The prospective student will have to confirm that they hold the equivalent to a Level 8 in an appropriate discipline.



Bachelor of Arts (Honours) in Applied Social Studies (Professional Social Care) (Year 4 only)

LOCATION	FEES	SCHEDULE	START DATE	APPLY ONLINE
Carlow	€2,290	1 YEAR – PART-TIME	SEPTEMBER 2023	www.setu.ie/LLL see page 19 How to Apply
Wicklow	(Early payment discount available)	2 evenings per week 7.00 - 10.00pm with some Saturdays throughout the year (indicative)		
Wexford				

Social care professionals provide vital support, advocacy and care to some of the most vulnerable and marginalised groups in society including people with disabilities, children and families at risk, asylum seekers, people with addiction, mental health issues and the elderly. The course provides graduates with the skills and expertise to work in the social care profession and work across this diverse sector, typically in fields such as residential care, disability and community based services. Our strong links to practice allow us to facilitate students in professional practice placements throughout the course, further developing their professional skills and knowledge for future employment in areas of social care, social policy and social justice.

Contact

Lifelong Learning

Carlow
T: (059) 9175280 E: lll.cw@setu.ie

Wicklow
T: 0404 67125 E: lll.wv@setu.ie

Wexford
T: 053 9185800 E: lll.wx@setu.ie

Year 4 Modules

Leadership and Change Management
Ethics, Equality and Human Rights
Global Perspectives on Sociology
Contemporary Issues in Social Care
Psychology: Adjustment and Positive Change
Social Research Dissertation

Scan QR code for the full list of modules.

Entry requirements

Scan QR code for Entry Requirements.



Bachelor of Arts (Honours) in Early Childhood Education and Care (Year 3)

LOCATION	FEES	SCHEDULE	START DATE	APPLY ONLINE
Carlow	€2,290	1 YEAR – PART-TIME	SEPTEMBER 2023	www.setu.ie/LLL see page 19 How to Apply
Wicklow	(Early payment discount available)	2 evenings per week 7.00 - 10.00pm with some Saturdays throughout the year (indicative)		
Wexford				

Children require high-quality education and care during their formative years. Research indicates that the higher the professional qualification of the educator working with the children, the higher the quality of the setting. This honours degree in Early Childhood Education and Care enables the student to study a diverse range of subjects in order to gain a deep understanding of babies and children from birth to 6 years of age. The importance of play and interactions in supporting learning is emphasised throughout. Students develop a knowledge and understanding of Aistear, the Early Childhood Curriculum Framework and Siolta, the National Quality Framework for Early Childhood Education, essential for professional work in this

area of practice.

Contact

Lifelong Learning

Carlow
T: (059) 9175280 E: lll.cw@setu.ie

Wicklow
T: 0404 67125 E: lll.wv@setu.ie

Wexford
T: 053 9185800 E: lll.wx@setu.ie

Year 3 Modules

Working with Families & Communities
Ethics, Equality and Early Childhood Practice
Legal Issues in Child Education and Care
Leading Contemporary & Quality Practice
Children with Additional Needs
Early Childhood Research Project
Supervised Professional Practice 2

Scan QR code for the full list of modules.

Entry requirements

All applicants will be considered on a case-by-case basis. Lifelong Learning reserves the right to require applicants to attend for an interview to determine their suitability for the course. Ideally applicants should currently be employed in an Early Childhood setting.

Bachelor of Education (Honours) in Early Childhood Education and Practice



NFQ LEVEL 7/8

180/240 Credits

LOCATION	FEES	SCHEDULE	START DATE	APPLY ONLINE
Carlow	€2,290	3 YEARS – PART-TIME	SEPTEMBER 2023	www.setu.ie/LLL
Wicklow	(Early payment discount available)	2 evenings per week 7.00 - 10.00pm with some Saturdays throughout the year (indicative)		see page 19
Wexford				How to Apply

Early childhood education and practice involves supporting babies and young children to become competent and confident learners through loving relationships with others. Graduates of this programme will have the knowledge, competencies and skills to work directly with, or on behalf of, babies and young children in a range of early childhood settings, particularly in the ECCE 'free' preschool year funded by the Department of Children and Youth Affairs. Professional employment opportunities can include roles as room leaders, managers and leaders in early childhood settings such as: preschools; crèches; special needs services; family support centres and community services. Opportunities may include leadership roles in county childhood care

committees, specialists with Better Start National Early Years Quality Development or inspectors with the Department of Education and Skills.

Contact

Lifelong Learning

Carlow
T: (059) 9175280 E: lll.cw@setu.ie

Wicklow
T: 0404 67125 E: lll.ww@setu.ie

Wexford
T: 053 9185800 E: lll.wx@setu.ie

Year 1 Modules

Academic Writing and Enquiry in Higher Education
Introduction to Sociology
Creative Arts Practice in Early Childhood
Introduction to Psychology
Early Childhood Education and Practice
Play-based Pedagogy
Introduction to Children's Social Policy
Children's Health, Care and Wellbeing
Child Development
Supervised Professional Practice 2

Scan QR code for the full list of modules.

Entry requirements

Scan QR code for Entry Requirements.

Diploma in Restaurant Management



NFQ LEVEL 7

60 Credits

LOCATION	FEES	SCHEDULE	START DATE	APPLY ONLINE
Waterford	€575	1 YEAR – PART-TIME	SEPTEMBER 2023	www.springboardcourses.ie
	Springboard+ (payable by employed people)	Students will be online on Mondays 10am-4pm and on site in SETU Waterford on Tuesday only from 9am-6pm.		see page 19
				How to Apply

The Diploma in Restaurant Management is designed with industry partners (IHF, Restaurant Association and Fáilte Ireland) to provide a professional career route for two specific groups of individuals, staff building a career in the restaurant sector or career changers.

The aim of this programme is to provide learners with the knowledge, practical skills and competence necessary for a career in a modern ever-changing restaurant environment. This will be achieved by developing modern food and beverage skills in various different styles of food service. Combined with practical skills students will also upskill in human resource management, costing and productivity in financially challenging environment, leading and motivating

colleagues, digital marketing techniques, Excel in customer service, and interpersonal skills through taking initiative and applying flexibility and creativity in problem solving.

Contact

Course Leader

Nuala Gordon
E: nuala.gordan@setu.ie
Springboard+ Administrator
E: springboard.wd@setu.ie

Year 1 Modules

Financial Management and Costings
Restaurant Management
Beverage Management
Restaurant Design and Control
Restaurant Services Marketing
Leadership for Food and Beverage Enterprise
HRM for Food and Beverage Enterprises
Oenology
Management for Food and Beverage Enterprises
Food and Energy Sustainability in the Hospitality industry

Scan QR code for the full list of modules.

Entry requirements

Leaving Certificate or equivalent.



Certificate in Culinary Skills



LOCATION	FEES	SCHEDULE	START DATE	APPLY ONLINE
Waterford	Fully funded through Springboard+ - no fees apply	1 YEAR – PART-TIME Onsite two days per week Wednesday and Thursday	SEPTEMBER 2023	www.springboardcourses.ie see page 19 How to Apply

The programme is largely skills based. It will equip the learner to a standard that will give him or her the necessary skills to begin a professional career in Culinary Arts and the ability to take up work in a professional kitchen environment. As an entry level programme, the skills acquired will be sufficient to enable the learner to embark on his or her culinary career.

The modules are designed to cover the skills required in professional practice to ensure that the learner can cope with the fast-paced environment of a commercial kitchen at a junior or trainee level. The learning is further enhanced with immersion in the work place through the work-based element of the program. Learners will also acquire key transferable skills in

HACCP and manual handling which is a desired requirement of the employer.

Contact
Course Leader
Mr Mathias McGivney
E: mathias.mcgivney@setu.ie
Springboard+ Administrator
E: springboard.wd@setu.ie

Year 1 Modules

- Culinary Skills 1.1
- Live Service 1.1
- Food Safety and Culinary Science
- Pastry 1.1/Culinary Skills 1.2
- Live Service 1.2
- Personal Development and Career Planning for Culinary Skills
- Pastry 1.2

Scan QR code for the full list of modules.

Entry requirements

Leaving Certificate or equivalent.



Master of Arts in Child, Youth and Family Studies

LOCATION	FEES	SCHEDULE	START DATE	APPLY ONLINE
Carlow	€3,700 per year	2 YEARS – PART-TIME 2 evenings per week 7.00 - 10.00pm (indicative)	SEPTEMBER 2023	www.pac.ie see page 18 How to Apply
Wicklow				
Wexford				

This programme provides learners with a range of critical and analytical tools to enable them to manage and lead services that develop the potential of children, youth and families and envision new possibilities for better service provision in the sector. The course is designed to provide the knowledge, skills and competencies required by the sector and to provide future leaders of Child, Youth and Family services in Ireland and abroad. The course aims to educate learners to high levels of contemporary and comparative theoretical awareness in fields central to services provision and to create an atmosphere of rigorous academic enquiry and writing. Learners will develop a deep and integrated knowledge of contemporary child, youth and family theory and

practice, and the sector within which child, youth and family services operate.

Contact
Lifelong Learning
Carlow
T: (059) 9175280 E: ill.cw@setu.ie
Wicklow
T: 0404 67125 E: ill.wv@setu.ie
Wexford
T: 053 9185800 E: ill.wx@setu.ie

Year 1 Modules

- Contemporary issues in Childhood and Youth Studies
- Psychology in Practice
- Perspectives on Family and Society
- Leadership, Strategy and Governance
- Research Methods and Dissertation

Elective Subjects

- Addiction Studies
- Adult and Community Education
- Youth Justice Interventions and Practice Approaches
- Children Rights and Child Protection

Scan QR code for the full list of modules.

Entry requirements

Scan QR code for Entry Requirements.

Master of Arts in Leadership in Early Years Education & Care



NFQ
LEVEL
9
90
Credits

LOCATION	FEES	SCHEDULE	START DATE	APPLY ONLINE
Carlow	€3,700 per year	2 YEARS – PART-TIME 2 evenings per week 7.00 – 10.00pm (indicative)	SEPTEMBER 2023	www.pac.ie see page 18 How to Apply
Wicklow				
Wexford				

This course has been designed to facilitate and prepare students and current practitioners or those with an interest in early childhood education for leadership and management roles in the operation of early childhood education services and related public policy. This Masters course will develop students' ability to both analyse, manage and creatively respond to critical issues and changes in early childhood care policy and service implementation, all the time being cognisant of the best interests of the child. This is an ideal postgraduate course for students or current practitioners within the early childhood education sector who are interested in becoming an administrator, director or manager of early childhood education programs.

It is also suitable for those interested in advisory, mentoring and inspection roles within the sector.

Contact Lifelong Learning

Carlow
T: (059) 9175280 E: lll.cw@setu.ie
Wicklow
T: 0404 67125 E: lll.ww@setu.ie
Wexford
T: 053 9185800 E: lll.wx@setu.ie

Year 1 Modules

Leadership Strategy and Governance
Contemporary Issues in Early Years Policy, Theory and Practice
Arts based Research in Early Years Education and Care
Leading Quality in Early Years Education and Care
Educational Psychology
Transformative Children Rights Education
Research Methods and Dissertation
Scan QR code for the full list of modules.

Entry requirements

Scan QR code for Entry Requirements.

Master in Arts in Applied Spirituality



NFQ
LEVEL
9
90
Credits

LOCATION	FEES	SCHEDULE	START DATE	APPLY ONLINE
Milltown Park, Dublin	€6,400	1 YEAR – PART-TIME One week early September; 3-day blocks (Thurs – Sat) per month October to May, with two 3-day blocks in October	SEPTEMBER 2023	www.pac.ie see page 18 How to Apply

The MA in Applied Spirituality is a 18 month, three semester, Level 9 taught programme. It brings the resources of spirituality to bear on issues about the meaning of life that come up in work settings, therapeutic settings, family settings, relationships or in the context of social issues regarding just and sustainable living. It aims to meet the needs of those with an interest in pursuing advanced study in the area of contemporary spirituality. The programme, which will take place at Milltown Park, Dublin draws on a substantial body of literature by writers, scholars and practitioners, as well as mystics, drawn largely from Christian traditions.

Contact

Course Leaders
Dr Noelia Molina
E: noelia.molina@setu.ie,
Dr Bernadette Flanagan
E: bernadette.flanagan@setu.ie
Graduate Admissions SETU Waterford
E: pgadmissions.wd@setu.ie

Year 1 Modules

Journeying with s/Spirit
Spirituality, Authenticity and Method
Contemporary Spiritual Writers
Awareness, Attentiveness, Presence Skills
Spirituality, Social Concern and Gender
Contemplative Psychology
Spiritual Accompaniment Process 1
Spiritual Accompaniment Literature
Research Training in Spirituality Methodologies
Research Appreciation and Dissemination
Scan QR code for the full list of modules.

Entry requirements

Level 8 in religious studies, psychology, humanities, health sciences or similar disciplines.



Master of Arts in Social Justice and Public Policy

LOCATION	FEES	SCHEDULE	START DATE	APPLY ONLINE
Waterford	€6,500	2 YEAR – PART-TIME Delivered over 17 evenings and all-day sessions and 2-block weeks in a Dublin city centre location.	SEPTEMBER 2023	www.pac.ie see page 18 How to Apply

The MA in Social Justice and Public Policy is a two year part-time programme which gives students a unique opportunity to develop a theoretical framework and the deep capacity for analysis, understanding, knowledge, skills and practices needed to engage meaningfully in social change towards a more just and inclusive society focusing particularly on influencing public policy. Social Justice Ireland is a key partner in this programme.

This MA is particularly suitable for students seeking to promote a fairer society, including people from business, community, voluntary, social inclusion, environmental organisations, trade unions, public service and religious sectors. Many applicants

will be working in a voluntary or paid capacity with an organisation, group or office involved with social justice or addressing issues affected by public policy.

Course Leaders

Dr Paul Clogher

E: paul.clogher@setu.ie

Dr Sean Healy

E: sean.healy@socialjustice.ie

Graduate Admissions SETU Waterford
pgadmissions.wd@setu.ie

Year 1 Modules

Social Analysis and Social Change 1
Human Rights and Theories of Social Justice

Social Justice and the Prophetic Tradition

Economics and Social Policy 1

Advocacy, Community Organising and Networking for Social Justice

Research Methods

Scan QR code for the full list of modules.

Entry requirements

Applicants for the MA in Social Justice and Public Policy should hold a minimum of an NFQ Honours degree in any area of the Humanities, Economics or Social Sciences. Candidates should normally have previous relevant experience and are expected to be working in a paid or voluntary capacity in the area.



Higher Diploma in Arts in Early Childhood Studies, Care and Education

LOCATION	FEES	SCHEDULE	START DATE	APPLY ONLINE
Waterford	€3,000 Skillnet	1 YEAR – PART-TIME Blended mode 6-10 on Tuesday and Thursday	SEPTEMBER 2023	www.setu.ie/LLL see page 19 How to Apply

This part-time, evening, postgraduate course is designed to facilitate existing graduates from relevant areas who wish to upskill or convert to early childhood care and education to gain the professional qualification required in Ireland's contemporary, professionalised, early years sector. The programme is targeted at applicants who are already working in supervised practice. The overall aim of the Higher Diploma in Arts in Early Childhood Studies, Care and Education is to develop critically reflective, skilled and ethically aware professional Early Childhood Educators. The course will afford graduates from relevant disciplines an opportunity to enhance existing qualifications, and build on existing practical expertise, to obtain a

recognised level 8 qualification in Early Childhood Studies, Care and Education.

Contact

Course Leader

Jacqui Quinn

E: jacqui.quinn@setu.ie

Course Administrator

E: tlace.wd@setu.ie



Year 1 Modules

Practice Placement 1

Personal and Professional Development

Child Developmental Psychology

Early Learning and Play

Social Research Methods

Practice Placement 2

Managing Early Years Contexts

Contemporary Issues in Early Childhood

Early Years Curriculum, Quality and Practice

Independent Study

Scan QR code for the full list of modules.

Entry requirements

Level 7 major award in Early Childhood Studies, or equivalent, and with at least two years of relevant work experience

Honours Bachelor of Laws

Bachelor of Laws (LL.B)



NFQ
LEVEL
8
180
Credits

LOCATION	FEES	SCHEDULE	START DATE	APPLY ONLINE
Carlow	€2,290 (Early payment discount available)	4 YEARS – PART-TIME 2 evenings per week 7.00 - 10.00pm (indicative).	SEPTEMBER 2023	www.setu.ie/LLL see page 19 How to Apply

This four-year part-time LL.B Law Degree offers the student the opportunity to study to Honours Degree standard. This course is suitable for those who may be considering the option of pursuing a career in the legal profession or who wish to obtain a qualification in law which would assist them in their current employment. Students should register for a Diploma in Law if they wish to exit after successful completion of 100 specific credits from Year 1 and Year 2. Upon successful completion of this Degree, students are exempted from the Law Society's Preliminary examination. See www.lawsociety.ie for further details. The Degree is also approved by the Honourable Society of Kings Inns and holders of the Degree are eligible to sit the entrance examination to the

Barrister at Law Degree course. See www.kingsinns.ie for further details.

Contact

Lifelong Learning Carlow
T: (059) 9175280
E: lll.cw@setu.ie

The following single subject certificates are also available:

- | | |
|---|---|
| Certificate in Contract Law 1 | Certificate in Evidence 1 |
| Certificate in Contract Law 2 | Certificate in Evidence 2 |
| Certificate in Land Law & Succession 1 | Certificate in Constitutional Law 1 |
| Certificate in Land Law & Succession 2 | Certificate in Constitutional Law 2 |
| Company Law 1 | Certificate in Tort Law 1 |
| Company Law 2 | Certificate in Tort Law 2 |
| Certificate in EU Law 1 | Certificate in Criminal Law 1 |
| Certificate in EU Law 2 | Certificate in Criminal Law 2 |
| Certificate in Equity & Trust Law 1 | Certificate in Legal Practice & Procedure |
| Certificate in Equity & Trust Law 2 | Certificate in Legal Research & Communications |
| Certificate in Family and Child Law 1 | Certificate in the Irish Legal System 1 |
| Certificate in Family and Child Law 2 | Certificate in the Irish Legal System 2 |
| Certificate in Jurisprudence 1 | |
| Certificate in Jurisprudence 2 | |
| Certificate in Employment Law 1 | |
| Certificate in Employment Law 2 | |
| Certificate in Administrative Law 1 | |
| Certificate in Administrative Law 2 | |

Entry requirements

All applicants will be considered on a case-by-case basis. Lifelong Learning reserves the right to require applicants to attend for an interview to determine their suitability for the course.



Certificate in Marketing with Digital Media Skills

LOCATION	FEES	SCHEDULE	START DATE	APPLY ONLINE
Carlow	€2,290	1 YEAR – PART-TIME	SEPTEMBER 2023	www.setu.ie/LLL see page 19 How to Apply
Wicklow		2 evenings per week with some Saturdays throughout the year (indicative)		
Wexford				

Marketing and Social Media is the pulse of the 21st Century. It is how people keep in contact with friends near and far, it is how we share opinions, it is how we purchase and consume goods and services. What is, however, often less visible is just how important social media is to business. In Ireland, social media and the digital sector, along with the business world is moving at an incredibly fast pace and industry is highly evolving. As marketers we must embrace this new social movement in order to engage with the ever changing customer within a business context. This Certificate will provide students with the business, marketing and digital media skills and knowledge needed to enter this Industry.

Contact

Lifelong Learning Carlow
T: (059) 9175280
E: lll.cw@setu.ie

Year 1 Modules

Communications & Customer Services
Online Marketing Plan & Web Practice
Marketing Selling and Sales
Management Work Placement Project

Scan QR code for the full list of modules.

Entry requirements

All applicants will be considered on a case-by-case basis. Lifelong Learning reserves the right to require applicants to attend for an interview to determine their suitability for the course.



Master of Business in Business (Marketing Stream)

LOCATION	FEES	SCHEDULE	START DATE	APPLY ONLINE
Waterford	€6,250	2 YEAR – PART-TIME	SEPTEMBER 2023	www.pac.ie see page 18 How to Apply
		Flexible mode over a two year period taking 2-3 modules per semester.		

The MBS (Marketing Stream) is the MBS one-year taught programme aimed at preparing graduates for marketing and sales careers within organisations.

Through our interactions with companies, The School of Business has identified a need to provide an innovative and practice-based marketing programme which will prepare graduates for roles in marketing, branding, product development, sales, market research and international sales practice.

The course was developed in collaboration with key stakeholders such as the South East branch of the Marketing Institute of Ireland and partner companies from the region

including Glanbia and Flahavans.

Contact

Course Leaders

Professor Denis Harrington
E: denis.harrington@setu.ie,

Dr Paul Morrissey
E: paul.morrissey@setu.ie
Course Queries

Ms Margo O'Dowd
E: margo.odowd@setu.ie

Graduate Admissions SETU Waterford
E: pgadmissions.wd@setu.ie

Year 1 Modules

Business Simulation 1
Contemporary Issues in Business
Research Methods
Innovation Management and Design
Contemporary Sales & Marketing Practice
Strategic Marketing Planning
Business Simulations 2
International Study Trip
Applied Consultancy
Reputation Management
Customer Retention Management
Strategic Digital Marketing

Scan QR code for the full list of modules.

Entry requirements

A H1 or 2.1 in a strong specialist business marketing undergraduate degree or a general business undergraduate degree with a marketing major/specialism.

Postgraduate Diploma in Digital Marketing Practice



NFQ
LEVEL
9
60
Credits

LOCATION	FEES	SCHEDULE	START DATE	APPLY ONLINE
Waterford	€520 Springboard+ (payable by employed people)	1 YEAR – PART-TIME Online each Thursday from 2 – 8pm	SEPTEMBER 2023	www.springboardcourses.ie see page 19 How to Apply

The Postgraduate Diploma in Digital Marketing Practice programme has been developed in response to demand from a wide variety of industries, graduates will be equipped with a broad portfolio of digital marketing skills. The programme will be delivered in an innovative and flexible manner, consisting of lectures, workshops, group work, presentations, and guest speakers from industry and academia and via e-learning mode. Participants will receive intensive practical training in key digital skills such as online content creation, web and e-commerce design, development of online communication platforms, data analytics and search engine optimisation, strategic digital planning, online branding and relationship.

Please see information on the associated MSc in Digital Marketing Practice at setu.ie/courses

Contact
Course Leader
Dr Paul Morrissey
E: paul.morrissey@setu.ie
Springboard+ Administrator
springboard.wd@setu.ie

Year 1 Modules

Digital Platforms and e-commerce
Data Analysis and SEO
Digital Implementation
Digital Branding and e-CRM
Digital Design
Strategic Digital Planning

Scan QR code for the full list of modules.

Entry requirements

Level 8 qualification in business or equivalent.

Higher Diploma in Arts in Digital Media Design



NFQ
LEVEL
8
60
Credits

LOCATION	FEES	SCHEDULE	START DATE	APPLY ONLINE
Carlow Wicklow Wexford	€350 Springboard+ (payable by employed people)	1 YEAR – PART-TIME 3 evenings per week 7.00 - 10.00pm	SEPTEMBER 2023	www.springboardcourses.ie see page 19 How to Apply

The main aim of this course is to facilitate the transformation of the novice student into a creative practitioner in digital media design. The course provides an integrated learning environment (studio) that encourages creativity, innovation, self-assessment and discussion. Learning and assessment is through “real world” practices, which involve setting project briefs in a project/ problem-based learning environment. Students will develop a portfolio of works to include designs in digital media and graphic design. Through a transformative process, students will become creative practitioners and developing skills in: creative problem solving, design principles and practices, project management, communication and collaboration, technical design skills,

marketing and entrepreneurship. They will experiment and explore new ideas and concepts and integrate theories and methodologies to develop design solutions. A good designer should display personal qualities of ambition, curiosity, energy, enthusiasm, imagination, initiative and talent.

Contact
Lifelong Learning Carlow
T: (059) 9175280
E: lll.cw@setu.ie

Year 1 Modules

Web Design
Marketing Management
Digital Marketing
Graphic Design
Creative Studio Entrepreneurship

Scan QR code for the full list of modules.

Entry requirements

Applicants must currently hold a Level 8 degree. Applications not covered under the above criteria will be considered on an individual basis, through submission of a portfolio of prior work or by an RPL procedure in accordance with the SETU Recognition of Prior Learning Policy. All applicants will be considered on a case-by-case basis. SETU reserves the right to require applicants to attend for interview to determine their suitability for the course.



Higher Diploma in Arts in **Television Production and Media Production**



LOCATION	FEES	SCHEDULE	START DATE	APPLY ONLINE
Waterford	€3,000	1 YEAR – PART-TIME 1 year at SETU Waterford Campus and in the Nemeton TV training studios in An Rinn	SEPTEMBER 2023	www.pac.ie see page 18 How to Apply

The award-winning Higher Diploma in Ard Dioplóma sna hEalaíona i Léiriú Teilifíse agus na Meán, developed by SETU and Nemeton TV in partnership with Udarás na Gaeltachta, has been successfully preparing new media talent since 2006. The course will commence again this September with an exciting and innovative brand new blend of practical workshops delivered through block release and online classes. The seven-month course is uniquely tailored to the needs of students and is particularly suited to those who wish to develop their skills while also working. It is designed to provide students with the essential practical skills to enter the television, film and audio-visual industries as professionals. Hence, our graduates usually find work immediately upon

completing their studies in production companies and television stations around Ireland and further afield. Students and graduates regularly win at the Student Media Awards and in film festivals, and their work is broadcast on TG4.

The course is delivered in one academic year with practical workshops in Nemeton TV Training Studio in An Rinn. Complimented with one SETU module each term delivered online.

Contact

Course Leader

Dr Moira Sweeney
E: moirs.sweeney@setu.ie

Graduate Admissions SETU Waterford
E: pgadmissions.wd@setu.ie

Year 1 Modules

Major Project
Marketing
Crafting & Design
Int to Cultural / Theoretical
Editing Techniques
Directing Techniques
Business & Legal Aspects
Emerging Platforms Dig Media

Scan QR code for the full list of modules.

Entry requirements

Level 8 qualification. Level 6 and 7 will be considered via RPL. Students should have a level of competency in spoken Irish.



Higher Diploma in **Business in Tourism Marketing**

LOCATION	FEES	SCHEDULE	START DATE	APPLY ONLINE
Carlow	€2,500	1 YEAR – PART-TIME 2 evenings per week 7.00 - 10.00pm with some Saturdays throughout the year (indicative)	SEPTEMBER 2023	www.pac.ie see page 18 How to Apply

This is a one-year Higher Diploma designed for those who would like to change career, or who may already be employed in the tourism industry. As the economy continues to recover, more graduates will be required to work in the tourism sector. This course addresses the need for graduates with knowledge in the area of culture, tourism operations, marketing (including e-marketing) and general business. This course will give graduates the basis and maturity to proceed to the Master of Business or, the MSc in Digital Marketing taught part-time courses, depending on their general business experience.

Contact

Lifelong Learning Carlow
T: (059) 9175280
E: Ill.cw@setu.ie

Year 1 Modules

Marketing and Brand Communications
Online Marketing Strategy and Practice
Management and Financial Planning
Work Based Research Project
Tourism Operations
Strategic Tourism Marketing

Scan QR code for the full list of modules.

Entry requirements

Applicants require an NFQ Level 7 or 8 Major Award in business or a level 8 Major Award in a non-business area for entry to this course. Other applicants will be considered on an individual basis in accordance with the University policy on Recognition of Prior Learning (RPL). SETU reserve the right to require applicants to attend for interview to determine their suitability for the course.

Higher Diploma in Science in Digital Marketing with Analytics



NFQ
LEVEL
8
60
Credits

LOCATION	FEES	SCHEDULE	START DATE	APPLY ONLINE
Carlow	€350 Springboard+ (payable by employed people)	1 YEAR – PART-TIME 3 evenings per week 7.00 - 10.00pm	SEPTEMBER 2023	www.springboardcourses.ie see page 19 How to Apply

The lines are blurring between Marketing and IT. The European Commission has estimated that there are 900,000 unfilled digital jobs across Europe. Digital marketing is one of the few sectors where demand for graduates is exceeding supply. This course is ideally positioned to develop digitally focused and adaptable Marketing graduates, who will flourish in the emerging data driven, IT focused marketing function. Digital insights and analytics have come to the forefront of all Marketing strategy and are integral to day-to-day Marketing operations. This course provides an opportunity to those working in marketing from other discipline backgrounds to gain a qualification in marketing allowing them progress in their marketing career.

Contact

Lifelong Learning Carlow
T: (059) 9175280
E: lll.cw@setu.ie

Year 1 Modules

Digital Analytics and CRM
eCommerce
Content Writing
Data Reporting for Digital Marketing
SEO and Search Engine Marketing
Digital Marketing
Digital Marketing Planning
B2B Marketing
Marketing and Brand Management
Integrated Marketing Communications

Scan QR code for the full list of modules.

Entry requirements

Scan QR code for Entry Requirements.

Higher Diploma in Journalism and New Media Content



CARLOW COLLEGE



NFQ
LEVEL
8
60
Credits

LOCATION	FEES	SCHEDULE	START DATE	APPLY ONLINE
Carlow	€2,500	1 YEAR – PART-TIME 3 evenings per week 7.00 - 10.00pm with some Saturdays throughout the year (indicative)	SEPTEMBER 2023	www.pac.ie see page 18 How to Apply

This course is co-delivered with Carlow College. The Higher Diploma in Journalism and New Media Content is designed to attract, train and educate a cohort of individuals who wish to have careers as writers in the cognate fields of journalism, media and communications; anywhere where precision and facts are vital to the success and empowerment of employers, audiences and democracy. The course is also aimed at those already working in media and journalism who might want to engage with deeper views and new methods to improve and expand their practice. Each module is designed to provide a comprehensive education and training in the skills, competencies and knowledge needed to become a journalist and/or media

content creator. Students will learn to construct stories factually, engagingly, and appropriately for different media platforms and audiences.

Students will go beyond the mere training needed to write accurately in the journalistic mode and further their practice by engaging with advanced academic work to unveil deeper knowledge about the theory and practice of journalism and media writing.

Contact

Lifelong Learning Carlow
T: (059) 9175280
E: lll.cw@setu.ie

Year 1 Modules

News Gathering and Reporting 1
Feature Writing
Media Law, Values and Ethics
Media Entrepreneurship
Reporting and Publication
Broadcasting
Digital Journalism and Storytelling

Scan QR code for the full list of modules.

Entry requirements

Scan QR code for Entry Requirements.



Bachelor of Science (Honours) in Good Manufacturing Practice and Technology

LOCATION	FEES	SCHEDULE	START DATE	APPLY ONLINE
Waterford	€4,500 €750 per 10 credit module	1 YEAR – PART-TIME Tues & Thurs 7-10pm	SEPTEMBER 2023	www.setu.ie/LLL see page 19 How to Apply

This course is primarily aimed at graduates of the L7 BSc in Good Manufacturing Practice who are in employment in a biopharmachem / sector. It incorporates the learner's work experience with module delivery in a concise manner to facilitate completion of a full level 8 Degree qualification – aiding progression in the workplace to supervisory management roles.

The mix of academic content, peer networking and industrial experience is a key feature of the programme. The one-year programme is delivered in an evening blended mode via online and on-campus to facilitate participant access to module material. Practical laboratory sessions in relevant modules via physical experiments/

demonstrations will be carried out in the Department of Science suite of undergraduate and postgraduate laboratories.

Assessments are scheduled over the duration of the module to span the start, middle and end of the semester.

Contact

Course Leader

Dr Bernie Whelan
E: bernadette.whelan@setu.ie

Course Administrator
tlace.wd@setu.ie

Year 1 Modules

Pharmaceutical Project Management
Regulatory Affairs
Pharmaceutical Analytical Techniques
Applied Project
Operational Quality Management
Biopharmaceutical Operations

Scan QR code for the full list of modules.

Entry requirements

BSc in Science (GMP & Technology) or equivalent subject to interview - RPL applications considered. Candidates must be in employment in a biopharma/medtech company.



Bachelor of Science in Good Manufacturing Practice and Technology

LOCATION	FEES	SCHEDULE	START DATE	APPLY ONLINE
Waterford	Year 1: €2,100 Year 2: €1,500	3 SEMESTERS – PART-TIME 2 evenings per week 7.00 - Mon / Thurs 4.15 – 7.15. Live online classes with lab sessions on-site in SETU	SEPTEMBER 2023	www.setu.ie/LLL see page 19 How to Apply

This course is aimed at people working in manufacturing, regulatory or compliance roles in the pharmaceutical, biopharma and medical device sectors.

Modules studies include HRM in Manufacturing, Manufacturing & Processing Technology, Process Validation, GMP (Regulatory Affairs) and Pharmaceutical Formulation.

Participants are employed in local pharmaceutical companies in the manufacture of medicinal products and the mix of academic content with their industrial training and experience is a feature of the course along with the opportunity to network with their

industry peers.

Contact

Course Leader

Dr Bernie Whelan
E: bernadette.whelan@setu.ie

Course Administrator
tlace.wd@setu.ie

Year 1 Modules

HRM in Manufacturing
Manufacturing & Processing
Technology 2
Process Validation
GMP (Regulatory Affairs)
Pharmaceutical Formulation 1

Scan QR code for the full list of modules.

Entry requirements

Higher Certificate in Science (GMP and Technology) or equivalent and required to attend an interview. Participants must be employed in the Biopharmaceutical/ medical device industry.

Higher Certificate in Science in Good Manufacturing Practice and Technology



NFQ
LEVEL
6
120
Credits

LOCATION	FEES	SCHEDULE	START DATE	APPLY ONLINE
Waterford	€3,000 per annum €250 per 5 credit module. €500 per 10 credit module	2 YEARS – PART-TIME Mondays & Wednesdays 4 - 7pm plus 4 Saturdays	SEPTEMBER 2023	www.setu.ie/LLL see page 19 How to Apply

The course is aimed at people working in manufacturing, regulatory or compliance roles in the pharmaceutical, biopharma and medical device sectors.

Modules studies include Biology, Chemistry and Mathematics with specialist modules in Pharmaceutical Sciences, GMP, Manufacturing and Processing, Contamination Control/ Cleanroom Management and Process Evaluation.

Participants are employed in local pharmaceutical companies in the manufacture of medicinal products and the mix of academic content with their industrial training and experience is a feature of the course along with the opportunity to network with their

industry peers.

The course is delivered over 4 semesters in 24 months, with six contact hours per week. The course is blended with both live online classes and on-site lab sessions.

Graduates can progress to the Level 7 Bachelor of Science Ordinary Degree in Good Manufacturing Practice & Technology.

Contact

Course Leader
Dr Bernie Whelan
E: bernadette.whelan@setu.ie

Course Administrator
tlace.wd@setu.ie

Year 1 Modules

Core Competencies
Fundamentals of Chemistry
Mathematics for GMP
GMP1
Introduction to Pharmaceutical Analysis
Fundamentals of Biology
Measurement Science

Scan QR code for the full list of modules.

Entry requirements

Leaving Certificate or equivalent. Must be employed in biopharma/medtech as a work-based project is required.

Master of Science in Pharmaceutical Regulatory Affairs



NFQ
LEVEL
9
90
Credits

LOCATION	FEES	SCHEDULE	START DATE	APPLY ONLINE
Carlow	€730 Springboard+ (payable by employed people)	1 YEAR – PART-TIME 2 evenings per week and some Saturdays (indicative)	SEPTEMBER 2023	www.springboardcourses.ie see page 19 How to Apply

This course is co-delivered with The course enables existing regulatory affairs personnel in the pharmaceutical regulatory industry to understand all current diagnostic and medical device regulations and develop the necessary skills to work successfully in the dynamic world of regulatory affairs.

On completion of this course, students should be able to:

- Devise and implement global strategies for drug, biologic, and device development and evaluation;
- Apply principles of basic and applied pharmaceutical sciences in drug and biologics discovery and development.

Students who successfully complete

the relevant 60 credits of the course will be eligible for the Postgraduate Diploma in Pharmaceutical Regulatory Affairs (Level 9) should they opt to leave the course (Embedded Exit Award).

Contact

Lifelong Learning Carlow
T: (059) 9175273
E: springboard.cw@setu.ie

Year 1 Modules

Lifecycle Management, Vigilance, Surveillance and Risk Management
Pharmaceutical Technology
Regulatory Affairs 1 and 2
Clinical and Non Clinical Evaluation of Pharmaceutical Technologies
Principles of Discovery of Medicines and Development
Planning
Research methods and Technical Report Writing
Special Populations and Biologicals and Advanced Therapies
Dissertation

Scan QR code for the full list of modules.

Entry requirements

Scan QR code for Entry Requirements.



Master of Science in Medical Device Regulatory Affairs



LOCATION	FEES	SCHEDULE	START DATE	APPLY ONLINE
Carlow	€730 Springboard+ (payable by employed people)	1 YEAR – PART-TIME 2 evenings per week and some Saturdays (indicative)	SEPTEMBER 2023	www.springboardcourses.ie see page 19 How to Apply

This course presents a broad view of the regulatory affairs role and provides a detailed insight into current and proposed EU legislation. It provides students with an advanced theoretical understanding of the processes and practices central to medical device regulatory affairs. This MSc provides graduates with an advanced theoretical understanding of the processes and practices central to medical device regulatory affairs. Graduates can move into regulation roles and/or be promoted within their organisation. Ireland is one of the leading global medical devices industry centres. Students who successfully complete the relevant 60 credits of the course will be eligible for the Postgraduate Diploma in Medical Device Regulatory Affairs (Level 9)

should they opt to leave the course (Embedded Exit Award).

Contact

Lifelong Learning Carlow

T: (059) 9175273

E: springboard.cw@setu.ie

Year 1 Modules

Regulatory Affairs Quality Management and Strategy
Research Methods and Technical Report Writing
Medical Device Technologies: Design, Development and Testing
Medical Technology Regulatory Affairs
Product Programme Management, Vigilance, Surveillance and Risk Management
Clinical Evaluation of Medical Device Technologies
Research Dissertation

Scan QR code for the full list of modules.

Entry requirements

Scan QR code for Entry Requirements.





Master of Science/Postgraduate Diploma in Analytical Science with Quality Management

LOCATION	FEES	SCHEDULE	START DATE	APPLY ONLINE
Waterford	€990 – 10 credits €1,700 – Thesis	2 YEARS – BLENDED Typically no more than 8 days onsite at SETU per module (max. 24 days per academic year)	SEPTEMBER 2023	www.pac.ie see page 18 How to Apply

This MSc / PG Diploma is aimed at existing pharma, biopharma and medical device staff who wish to upskill in the latest developments in advanced analytical techniques and quality management. It includes a distinct focus on separation techniques, detection techniques and materials characterisation along with expert knowledge of advanced quality methodologies.

The course includes a strong emphasis on the professional development and aims to produce graduates:

- who have an advanced knowledge of the disciplines of analytical science and quality management.
- who can lead company quality programmes.

- can assess the potential of and implement new analytical technology within an industrial environment.
- with advanced research skills.

Prospective students may also wish to consider a shorter course in this area.

All of the Certificates below are level 9 / postgraduate 'Minor Awards' of the Masters in Analytical Science with Quality Management and students can sign-up for them independently.

These certificates are typically not delivered independently – people who sign-up for the individual certificates will be 'sitting-in' with students taking the full Masters.

Year 1 Modules

Advanced Chromatographic Techniques
Advanced Spectroscopic Techniques
Advanced Materials Characterisation

Year 2 Modules

Strategic Quality Management
Statistics and Data Analysis
Elective Module
Research Dissertation (MSc)

Scan QR code for the full list of modules.

Short courses in Analytical Science with Quality Management

Certificate in Green and Sustainable Pharmaceutical Production (10 Credits) - Starts January 2024

Certificate in Advanced Drug Formulation Science (10 Credits) - Starts January 2025

Certificate in International Regulatory Affairs (10 Credits) - Starts January 2024 - Funded under Springboard+

Certificate in Statistics and Data Analysis (10 Credits) - Starts January 2025

Certificate in Strategic Quality Management (10 Credits) - Starts September 2024

Certificate in Advanced Spectroscopic Techniques (10 Credits) - Starts January 2024

Certificate in Advanced Chromatographic Techniques (10 Credits) - Starts September 2023

Certificate in Advanced Materials Characterisation (10 Credits) - Starts January 2024

Contact

Course Leaders

Dr Richie Ryan

E: richie.j.ryan@setu.ie

Dr Mike Kinsella

E: mike.kinsella@setu.ie

Graduate Admissions SETU Waterford

E: pgadmissions.wd@setu.ie

Entry requirements

Aimed at those already working in the pharmaceutical, biopharmaceutical and Medical Device industries. Honours degree (min. 2.2) in a cognate area.



Master of Science/Postgraduate Diploma in Organic and Biological Agriculture

LOCATION	FEES	SCHEDULE	START DATE	APPLY ONLINE
Waterford	Skillnet	2 YEARS – BLENDED No more than 3 days onsite at SETU per module; 12 days per academic year.	SEPTEMBER 2023	www.pac.ie see page 18 How to Apply

This course is designed to address specific practical and scientific skills gaps for people already working within ag / land sciences. It aims to produce graduates with the necessary organic and biological agriculture skillset to advise and engage in productive and profitable primary production and/or contribute to research and development in the sector.

These programmes place a strong emphasis on the professional development of the graduate to enable them broaden their own career options.

The course aims to develop graduates who have:

- An advanced knowledge of organic and biological agricultural practices and principles.

- An ability to put core principles of biological agriculture into practice in the field.
- The capacity to proactively contribute to and design supportive policy in agroforestry and landscape biodiversity; climate adaptation and resilience; sustainable crop and livestock production; and enhanced soil and water management.

Prospective students may also wish to consider a shorter course in this area.

All of the Certificates below are 'Minor Awards' of the Masters in Organic and Biological Agriculture and students can sign-up for them independently.

Year 1 Modules

Soil Health and Water Management
Crop Management in Organic and Biological Agriculture
Livestock Management in Organic and Biological Agriculture
Food, Health and Nutrition
Agroforestry and Landscape Biodiversity
Project Management and Marketing
Research Methods and Dissertation

Scan QR code for the full list of modules.

Minor award in Master of Science in Organic and Biological Agriculture

Certificate in Soil Health and Water Management (10 Credits) - Starts September 2023

Certificate in Crop Management in Organic and Biological Agriculture (10 Credits) - Starts September 2023

Certificate in Livestock Management in Organic and Biological Agriculture (10 Credits) - Starts January 2024

Certificate in Food, Health and Nutrition (10 Credits) - Starts January 2024

Certificate in Agroforestry and Landscape Biodiversity (10 Credits) - Starts September 2023

Certificate in Project Management and Marketing (10 Credits) - Starts September 2023



Contact

Course Leaders
Mr John Geraghty
E: jgeraghty@setu.ie

Graduate Admissions SETU Waterford
E: pgadmissions.wd@setu.ie

Entry requirements

Honours bachelors degree (Level 8) in agriculture, land sciences or science or equivalent. Minimum two years relevant experience in agriculture, horticulture or forestry.





Short Courses 2023/24

BUSINESS

Certificate in Management Development	102
Certificate in Regulated Investment Funds	102
Certificate in Human Resource Management	102
Certificate in Critical Incident Stress Management	103
Certificate in Data Analytics for Business	103
Certificate in Decision Making and Critical Thinking	104
Certificate in Design Thinking and Management	104
Certificate in Effective Leadership and Change Management	104
Certificate in Equality, Diversity and Inclusion Management and Leadership	105
Certificate in Organisational Change	105
Certificate in Project Management & Communications	105
Certificate in Social Enterprise Management	106
Certificate in Entrepreneurship	106
Certificate in Management Development	106
Certificate in Management Development	107
Certificate in Equality and Diversity	107
Certificate in Project Management	107
Payroll and Computerised Accounts	108

COMPUTING

Certificate in IP Networks	109
Certificate in Network and Cloud Security	109
Certificate in Security Management and Compliance	109

EDUCATION

Certificate in Teaching and Learning in Higher Education	110
Certificate in Technology Enhanced Learning	110
Certificate in Leadership for Performance and Change	111
Certificate in Facilitation Mentoring & Development (GAA)	111
Certificate in Leadership and Management (Gaelic Games)	111
Certificate in Leadership, Mindsets and Performance	112
Certificate in Adult Literacy Studies	112
Certificate in Community Studies	112

ENGINEERING

Certificate in Business in Technical Aircraft Management	113
Certificate in Aircraft Acquisition and Finance	113
Certificate in Automation Engineering	113

Certificate in Advanced CAD and 3D Modelling	114
Certificate in Brewing Process	114
Certificate in Building Control Management	114
Certificate in Energy Sustainability	115
Certificate in Environmental Planning and Legislation	115
Certificate in Health, Safety and Environmental Management	115
Certificate in Introduction to Additive Manufacturing	116
Certificate in Introduction to Work Measurement and Methods Engineering	116
Certificate in On-Site Wastewater Treatment and Disposal	116
Certificate in Quality Management and Control	117
Certificate in Road Programme Management	117
Certificate in Work Measurement and Methods Engineering	117
Certificate in Site Management	118
Certificate in Electrical Principles	118
Certificate in Aviation Security Instruction	118
Certificate in Aviation Services (Cabin Crew)	119
Certificate in Introduction to CAD and 3D Modelling	119

HEALTH SCIENCES

Certificate in Family Support (Theory and Practice)	120
Certificate in Management for Healthcare Professionals	120
Certificate in Palliative Care for Healthcare Professionals	120
Certificate in Regulatory Affairs Quality Management and Strategy	121
Certificate in Respiratory Care Skills (Intellectual Disabilities)	121
Certificate in Medical Device Technologies: Design, Development and Testing	121
Certificate in Emergency Nursing	122
Certificate in the Management of Occupational Stress and Wellbeing	122
Certificate in Management and Leadership for Healthcare	122
Certificate in Pre-Admission Nursing	123
Certificate in Applied Sports Psychology	123
Certificate in Medicines Administration and Patient Support	123
Certificate in Strength and Conditioning	124
Certificate in Community Sports Coaching	124
Certificate in Introduction to Sport and Exercise Psychology	124

HUMANITIES

Certificate in Contemporary Issues in Childhood & Youth Studies	125
Certificate in Educational Psychology	125
Certificate in Psychology in Practice	125
Certificate in Building Capacity and Enhancing Leadership in Intercultural Understanding and Diversity	126
Certificate in Meeting the Challenge of Challenging Behaviour	126
Certificate in Restorative Practices	126

Certificate in Video Editing	127
Certificate in Social Pedagogy	127
Certificate in Plant Based Cooking & Sustainable Practices	127
Certificate in Advocacy	128
Certificate in Group Work and Facilitation Skills	128
Certificate in Irish Architectural History	128
Certificate in Pastoral Theology	129
Certificate in Disability and Ageing Studies	129
Certificate in Introduction to Psychology	129
Music Modules	
Western Art Music: Baroque to Mid-20th Century	130
Keyboard Skills	130
Irish Traditional Music History	130

LAW

Certificate in Data Protection Law	131
------------------------------------	-----

MARKETING AND MEDIA

Certificate in Digital Media	132
Certificate in Graphic Design	132
Certificate in Web Design	132
Certificate in Digital Marketing	133
Certificate in Event Controlling	133
Certificate in Introduction to Radio Broadcasting and Presenting	133
Digital Marketing and Social Media	134

SCIENCE

Certificate in International Regulatory Affairs	135
Certificate in Industrial Microbiology and Biopharmaceuticals	135
Short Courses in Horticulture:	
Certificates in Garden Management and Plant Selection	135
Certificate in Landscape Design	136
Certificate in Nursery Stock Production	136
Certificate in Sportsturf Science	136
Plant Protection (module: re Professional User of Pesticides status)	137
Certificate in Biopharmaceutical Operations	137
Certificate in Sustainable Food Production	137

NFQ
LEVEL
8
30
Credits



Certificate in Management Development

LOCATION	FEES	SCHEDULE	START DATE	APPLY ONLINE
Waterford	€2,300	BLENDED LEARNING Block-release Mode (2 days per month, Friday and Saturday). 7pm – 10pm	SEPTEMBER 2023	www.setu.ie/LLL see page 19 How to Apply <i>Scan QR code for the full list of modules.</i>

The aim of the Certificate in Management Development is to produce high calibre individuals, distinct in their abilities, understanding, skills and knowledge associated with the management of business.

Contact

Dr Pat Lynch
E: patrick.lynch@setu.ie

Entry requirements

Level 8 degree or equivalent.

NFQ
LEVEL
8
20
Credits



Certificate in Regulated Investment Funds

LOCATION	FEES	SCHEDULE	START DATE	APPLY ONLINE
Waterford	Please contact Course Leader	ONLINE One evening per week	SEPTEMBER 2023	www.setu.ie/LLL see page 19 How to Apply <i>Scan QR code for the full list of modules.</i>

The aim of the programme is to enable participants to:

- Prepare investment fund financial statements and NAV calculations for a variety of fund types.
- Interpret the principles and provenance of investment fund regulation.

- Discuss the role of governance in the oversight of investment funds.

Contact

John Casey
E: john.casey@setu.ie
Springboard+ Administrator
E: springboard.wd@setu.ie

Entry requirements

Level 7 qualification in business, finance, economics or IT.

NFQ
LEVEL
8
15
Credits



Certificate in Human Resource Management

LOCATION	FEES	SCHEDULE	START DATE	APPLY ONLINE
Waterford	€595	12 WEEKS – PART-TIME Monday 7pm – 10pm and alternate Wednesdays 7pm – 10pm and/or blended option	SEPTEMBER 2023	www.setu.ie/LLL see page 19 How to Apply <i>Scan QR code for the full list of modules.</i>

This 15 credit Minor Award aims to provide an opportunity for people working within or seeking to enter the HRM/Personnel field, and those responsible for managing people to undertake a professional course in HRM. It aims to develop the key skills, knowledge and competencies

to prepare candidates to perform effectively in a HRM role.

Contact

Lifelong Learning
T: 051 302040
E: parttime.wd@setu.ie

Entry requirements

Leaving Certificate or equivalent; or mature student

Certificate in Critical Incident Stress Management



NFQ
LEVEL
8
10
Credits

LOCATION	FEES	SCHEDULE	START DATE	APPLY ONLINE
Extended Campus	Please contact the Extended Campus	HYBRID – PART-TIME Combination of pre-course reading, pre-recorded classes, live and onsite classes	SEPTEMBER 2023	www.setu.ie/LLL see page 19 How to Apply <i>Scan QR code for the full list of modules.</i>

The aim of this programme is to provide learners with an awareness of workplace critical incident stress and to develop key competencies, skills and knowledge in the field of managing and responding appropriately to critical/traumatic incidents across a wide and diverse range of occupational contexts. The

programme, which incorporates ICISF Individual and Group Crisis Interventions addresses the important issue of protecting the psychological health and safety of workers in occupational groups likely to be exposed to critical incidents during the course of their work in compliance with national policy.

Entry requirements

All applicants will be considered on a case-by-case basis. Extended Campus reserves the right to require applicants to attend for an interview to determine their suitability for the course.

Extended Campus
T: (059) 917 5286
E: extendedcampus.cw@setu.ie

Certificate in Data Analytics for Business



NFQ
LEVEL
8
10
Credits

LOCATION	FEES	SCHEDULE	START DATE	APPLY ONLINE
Carlow	€390	12 WEEKS – PART-TIME Monday 7pm – 10pm and alternate Wednesdays 7pm – 10pm and/or blended option	SEPTEMBER 2023	www.setu.ie/LLL see page 19 How to Apply <i>Scan QR code for the full list of modules.</i>

The aim of this programme is to enable students to develop skills in databases and visualisation tools in a business context. As well as database theory, students will learn the methods and techniques of working with large data structures. This interaction will use contemporary languages, technologies and interfaces. Learners will then be

able to extract meaningful knowledge from diverse datasets and deliver targeted reports to aid business decisions.

Contact
Lifelong Learning
T: (059) 9175280
E: ll.cw@setu.ie

Entry requirements

All applicants will be considered on a case-by-case basis. Lifelong Learning reserves the right to require applicants to attend for an interview to determine their suitability for the course.



NFQ
LEVEL
8
10
Credits



Certificate in Decision Making and Critical Thinking

LOCATION	FEES	SCHEDULE	START DATE	APPLY ONLINE
Carlow	€390	12 WEEKS – PART-TIME Monday 7pm – 10pm and alternate Wednesdays 7pm – 10pm and/or blended option	SEPTEMBER 2023	www.setu.ie/LLL see page 19 How to Apply <i>Scan QR code for the full list of modules.</i>

The aim of this module is to develop the creative, critical and analytical skills of the students. The module also aims to develop skills across a range of managerial capabilities in the area of critical thinking and problem solving.

Contact
Lifelong Learning
T: (059) 9175280
E: lll.cw@setu.ie

Entry requirements

All applicants will be considered on a case-by-case basis. Lifelong Learning reserves the right to require applicants to attend for an interview to determine their suitability for the course.

NFQ
LEVEL
8
10
Credits



Certificate in Design Thinking and Management

LOCATION	FEES	SCHEDULE	START DATE	APPLY ONLINE
Carlow	€390	12 WEEKS – PART-TIME Monday 7pm – 10pm and alternate Wednesdays 7pm – 10pm and/or blended option	SEPTEMBER 2023	www.setu.ie/LLL see page 19 How to Apply <i>Scan QR code for the full list of modules.</i>

The course aims to build on the design appreciation and develop the learner's appreciation of good design, the design process and its terminology. The learner will develop the skills necessary to interpret what visual communications are necessary for a PR campaign. Through practical studio based engagement they will

create basic design solutions to fulfil the requirements of a PR campaign, thus gaining insight, confidence, and management skills when working with designers and other printers to fulfil their design requirements.

Entry requirements

All applicants will be considered on a case-by-case basis. Lifelong Learning reserves the right to require applicants to attend for an interview to determine their suitability for the course.

Lifelong Learning
T: (059) 9175280
E: lll.cw@setu.ie

NFQ
LEVEL
8
10
Credits



Certificate in Effective Leadership and Change Management

LOCATION	FEES	SCHEDULE	START DATE	APPLY ONLINE
Carlow	€390	12 WEEKS – PART-TIME 1 evening per week 7.00 - 10.00pm (indicative)	SEPTEMBER 2023	www.setu.ie/LLL see page 19 How to Apply <i>Scan QR code for the full list of modules.</i>
Wicklow				
Wexford				

This course develops participants' leadership and management skills by enhancing their capabilities for motivation, communication, culture and team development strategies. The course allows participants to analyse the key challenges faced in their organisation in relation to transformational management. It

focuses on change and its impact on organisational development. The course also examines how innovation, creativity and decision-making are fundamental to organisations in times of uncertainty or growth.

Entry requirements

All applicants will be considered on a case-by-case basis. Lifelong Learning reserves the right to require applicants to attend for an interview to determine their suitability for the course.

Certificate in Equality, Diversity and Inclusion Management and Leadership



NFQ
LEVEL
8
10
Credits

LOCATION	FEES	SCHEDULE	START DATE	APPLY ONLINE
Carlow	€390	12 WEEKS – PART-TIME Monday 7pm – 10pm and alternate Wednesdays 7pm – 10pm and/or blended option	SEPTEMBER 2023	www.setu.ie/LLL see page 19 How to Apply <i>Scan QR code for the full list of modules.</i>

This module introduces candidates to the theories, practices and ideals of ethical management and leadership. Using a range of case studies, it utilises current policy and law alongside business leadership theory to help candidates to hone their own leadership skills. Considering a range of Irish and international examples,

this module offers candidates the chance to reflect on their own values to achieve a deep social and philosophical understanding of leadership.

Contact
Lifelong Learning
T: (059) 9175280
E: lll.cw@setu.ie

Entry requirements

All applicants will be considered on a case-by-case basis. Lifelong Learning reserves the right to require applicants to attend for an interview to determine their suitability for the course.

Certificate in Organisational Change



NFQ
LEVEL
8
10
Credits

LOCATION	FEES	SCHEDULE	START DATE	APPLY ONLINE
Carlow	€390	12 WEEKS – PART-TIME Monday 7pm – 10pm and alternate Wednesdays 7pm – 10pm and/or blended option	SEPTEMBER 2023	www.setu.ie/LLL see page 19 How to Apply <i>Scan QR code for the full list of modules.</i>

This module focuses on the role of leadership plays in bringing about organisational change and development. The module is structured and delivered to ensure that the students understand the theoretical underpinning of change strategies as well as ability to diagnose forces of and barriers to change and

to exercise practical applications of change interventions. The aim of this module is to develop the student's awareness of forces of change, the typical barriers to change that exist in organisations and of the variety of strategies that can be employed to diagnose and manage change.

Entry requirements

All applicants will be considered on a case-by-case basis. Lifelong Learning reserves the right to require applicants to attend for an interview to determine their suitability for the course.

Lifelong Learning
T: (059) 9175280
E: lll.cw@setu.ie

Certificate in Project Management & Communications



NFQ
LEVEL
8
10
Credits

LOCATION	FEES	SCHEDULE	START DATE	APPLY ONLINE
Carlow	€700	12 WEEKS – PART-TIME 1 evening per week 7.00 – 10.00pm (indicative)	SEPTEMBER 2023	www.setu.ie/LLL see page 19 How to Apply <i>Scan QR code for the full list of modules.</i>
Wicklow				
Wexford				

This module aims to help participants to develop valuable transferable personal and professional skills. It introduces participants to the basic skills of project management, decision-making, problem solving, team working and communications. The personal development of a person is often a defining factor in their ability

to progress professionally.

Contact
Lifelong Learning
Carlow
T: (059) 9175280 E: lll.cw@setu.ie

Entry requirements

Students are required to be computer literate. This course is suitable for both graduates and non-graduates. Potential students could be in the public or private sector or working in community services. All applicants will be considered on a case-by-case basis. Lifelong Learning reserves the right to require applicants to attend for an interview to determine their suitability for the course.

NFQ
LEVEL
7
30
Credits



Certificate in Social Enterprise Management

LOCATION	FEES	SCHEDULE	START DATE	APPLY ONLINE
Waterford	€1,100	1 YEAR – PART-TIME On campus Fridays 9:00am - 3.30pm	SEPTEMBER 2023	www.setu.ie/LLL see page 19 How to Apply <i>Scan QR code for the full list of modules.</i>

This is a practical programme designed for people working in or wishing to work in the Social Enterprise sector.

The programme has been designed in collaboration with Social Enterprise practitioners and policy-makers and aims to develop students' knowledge,

skills, self-confidence and self-efficacy as managers of Social Enterprises. Participants will develop an understanding of the management functions of a Social Enterprise and the unique and complex roles and responsibilities of the Social Enterprise manager.

Entry requirements

Level 6 or equivalent & have access to a social enterprise in which to apply learning.

Contact

Lifelong Learning
T: 051 302040
E: parttime.wd@setu.ie

NFQ
LEVEL
7
10
Credits



Certificate in Entrepreneurship

LOCATION	FEES	SCHEDULE	START DATE	APPLY ONLINE
Carlow	€425	12 WEEKS – PART-TIME 1 evening per week 7.00 - 10.00pm (indicative)	SEPTEMBER 2023	www.setu.ie/LLL see page 19 How to Apply <i>Scan QR code for the full list of modules.</i>
Wicklow				
Wexford				

This course will introduce students to the concept of Entrepreneurship, and to examine some of the key strategic issues in relation to new venture creation in Ireland. Students can then build on the knowledge gained and apply it in a practical format through a structured business plan.

Contact

Lifelong Learning
Carlow
T: (059) 9175280 E: ll.cw@setu.ie
Wicklow
T: 0404 67125 E: ll.ww@setu.ie
Wexford
T: 053 9185800 E: ll.wx@setu.ie

Entry requirements

All applicants will be considered on a case-by-case basis. Lifelong Learning reserves the right to require applicants to attend for an interview to determine their suitability for the course.

NFQ
LEVEL
7
10
Credits



Certificate in Management Development

LOCATION	FEES	SCHEDULE	START DATE	APPLY ONLINE
Carlow	€390	12 WEEKS – PART-TIME 1 evening per week 7.00 - 10.00pm (indicative)	SEPTEMBER 2023	www.setu.ie/LLL see page 19 How to Apply <i>Scan QR code for the full list of modules.</i>
Wicklow				
Wexford				

This course was designed to provide learners with an understanding of the role of an owner-manager in enterprise. It provides opportunity for analysis of both internal and external factors that influence the operation of an enterprise and the roles of planning and innovation within that operation. Participants of the course

will gain an understanding of the traits and characteristics of a successful entrepreneur and introduce them to the skills and knowledge necessary to effectively run a business. They will investigate how to deal with complex business issues and will reflect on their own managerial strengths and areas for improvement.

Entry requirements

All applicants will be considered on a case-by-case basis. Lifelong Learning reserves the right to require applicants to attend for an interview to determine their suitability for the course.

Certificate in Management Development



NFQ
LEVEL
6
30
Credits

LOCATION	FEES	SCHEDULE	START DATE	APPLY ONLINE
Waterford	€990	Typically delivered in Blended mode	SEPTEMBER 2023	www.setu.ie/LLL see page 19 How to Apply <i>Scan QR code for the full list of modules.</i>

This programme aims to highlight good practice in business management and leadership and encourage participants to make informed and strategic decisions with regard to business development. It will enable participants to reflect on, recognise and learn from their own experience in the light of relevant theory.

Contact
Lifelong Learning
T: 051 302040
E: parttime.wd@setu.ie

Entry requirements

Leaving Certificate or equivalent or mature student.

Certificate in Equality and Diversity



NFQ
LEVEL
6
10
Credits

LOCATION	FEES	SCHEDULE	START DATE	APPLY ONLINE
Carlow	€390	12 WEEKS – PART-TIME 1 evening per week 7.00 – 10.00pm (indicative)	SEPTEMBER 2023	www.setu.ie/LLL see page 19 How to Apply <i>Scan QR code for the full list of modules.</i>

The aims of this programme are to:
1. Introduce learners to theories and concepts of identity, equality, and diversity. 2. Explore the social construction and status implications of identity, culture, and diversity within Irish society. 3. Support learners to examine and reflect on their own understanding of equality, diversity,

and anti-discrimination as well as their relationship to community work in practice. 4. Explore legislation, policy, and practice regarding the promotion of equality in Irish society. 5. Consider the nature of discrimination and equality in relation to gender and ethnicity.

Entry requirements

All applicants will be considered on a case-by-case basis. Lifelong Learning reserves the right to require applicants to attend for an interview to determine their suitability for the course.

Lifelong Learning
T: (059) 9175280
E: Ill.cw@setu.ie

Certificate in Project Management



NFQ
LEVEL
6
10
Credits

LOCATION	FEES	SCHEDULE	START DATE	APPLY ONLINE
Waterford	€420	Online Thursday evenings from 7pm – 10pm	SEPTEMBER 2023 / JANUARY 2024	www.setu.ie/LLL see page 19 How to Apply <i>Scan QR code for the full list of modules.</i>

This 10 credit Special Purpose Award is ideal as an introduction to the principles of project management for employees and owners of SME's who have an interest in learning how to plan and manage a project from the early stages of defining the work to completion and handover.

Contact
Lifelong Learning
T: 051 302040
E: parttime.wd@setu.ie

Entry requirements

Leaving Certificate or equivalent or mature student.



Payroll and Computerised Accounts

LOCATION	FEES	SCHEDULE	START DATE	APPLY ONLINE
Waterford	€420	12 WEEKS – PART-TIME Online every Monday from 7pm – 10pm	SEPTEMBER 2023 / JANUARY 2024	www.setu.ie/LLL see page 19 How to Apply <i>Scan QR code for the full list of modules.</i>

This module focuses on the basics required to understand and use computerised Payroll and Financial Accounting Systems for Small Businesses. The Payroll aspect of the course will cover Setting up Payroll, Processing Payroll and Report generating. The Financial Accounting aspect of the course

will cover Purchase Ledger, Sales Ledger, Nominal Ledger, Banking, VAT and Reporting. The course also includes an introduction to Double-Entry Bookkeeping and an overview of personal taxation.

Entry requirements

Leaving Certificate or equivalent or mature student.

Contact

Lifelong Learning
T: 051 302040
E: parttime.wd@setu.ie



Certificate in IP Networks



NFQ
LEVEL
7
10
Credits

LOCATION	FEES	SCHEDULE	START DATE	APPLY ONLINE
Carlow	€770	12 WEEKS – PART-TIME 1 evening per week 7.00 – 10.00pm (indicative)	JANUARY 2024	www.setu.ie/LLL see page 19 How to Apply <i>Scan QR code for the full list of modules.</i>

This Certificate is designed to fill a national skills deficit. These types of courses are not taught on the majority of electronics or IT academic courses but the specific skill is an absolute requirement for all Information Communications Technology (ICT) companies in developing network technology and for all organisations

who operate an IT or ICT network. The requirement for this skillset has a particular current requirement as IT and telecommunications technologies converge.

Contact
Lifelong Learning
T: 051 302040
E: parttime.wd@setu.ie

Entry requirements

All applicants will be considered on a case-by-case basis. Lifelong Learning reserves the right to require applicants to attend for an interview to determine their suitability for the course.

Certificate in Network and Cloud Security



NFQ
LEVEL
9
10
Credits

LOCATION	FEES	SCHEDULE	START DATE	APPLY ONLINE
Carlow	€900	12 WEEKS – PART-TIME 1 evening per week 7.00 – 10.00pm (indicative)	SEPTEMBER 2023	www.setu.ie/LLL see page 19 How to Apply <i>Scan QR code for the full list of modules.</i>

The certificate aims to develop the students' knowledge and practical skills in the areas of Network Security and Cloud Security. Security issues including vulnerabilities, attacks and countermeasures in networked and cloud systems will be investigated. The module builds the students' knowledge of networking, cloud

computing and their security related aspects through combination of lectures and practical assignments.

Contact
Lifelong Learning
T: (059) 9175280
E: Ill.cw@setu.ie

Entry requirements

All applicants will be considered on a case-by-case basis. Lifelong Learning reserves the right to require applicants to attend for an interview to determine their suitability for the course.

Certificate in Security Management and Compliance



NFQ
LEVEL
9
10
Credits

LOCATION	FEES	SCHEDULE	START DATE	APPLY ONLINE
Carlow	€900	12 WEEKS – PART-TIME 1 evening per week 7.00 – 10.00pm (indicative)	SEPTEMBER 2023 / JANUARY 2024	www.setu.ie/LLL see page 19 How to Apply <i>Scan QR code for the full list of modules.</i>

Businesses are implementing many new digital technologies, bringing security challenges. The module will cover key governance, risk, and compliance issues that will ensure that any ICT activities are aligned from a Cyber security perspective in a way that supports the organization's business goals.

Contact
Lifelong Learning
T: (059) 9175280
E: Ill.cw@setu.ie

Entry requirements

All applicants will be considered on a case-by-case basis. Lifelong Learning reserves the right to require applicants to attend for an interview to determine their suitability for the course.

NFQ
LEVEL
9
30
Credits



Certificate in Teaching and Learning in Higher Education

LOCATION	FEES	SCHEDULE	START DATE	APPLY ONLINE
Waterford	€2,100	PART-TIME BLENDED	SEPTEMBER 2023	www.setu.ie/LLL see page 19 How to Apply <i>Scan QR code for the full list of modules.</i>

This Certificate is designed to equip new and experienced lecturers with the knowledge, skills and confidence to design and deliver student centred educational programmes in higher education. It aims to enable participants to evaluate the effectiveness of those experiences and to reflect on how to engage their

learners more effectively.

Participants will expand their repertoire of teaching, curriculum design and assessment strategies in order to enhance their approach to teaching and learning in Higher Education.

Entry requirements

Level 8 degree qualification or equivalent.

Contact

Education Postgraduate Administrator
E: pgace.wd@setu.ie

NFQ
LEVEL
9
30
Credits



Certificate in Technology Enhanced Learning

LOCATION	FEES	SCHEDULE	START DATE	APPLY ONLINE
Waterford	€2,100	PART-TIME BLENDED	SEPTEMBER 2023	www.setu.ie/LLL see page 19 How to Apply <i>Scan QR code for the full list of modules.</i>

The Certificate in Technology-Enhanced Learning is a Minor Award (30 credits, Level 9) for Education and Training professionals, who wish to develop their knowledge, practical skills and confidence in designing and creating content for the delivery of blended and online programmes. It offers participants dynamic,

collaborative and active options to engage with learners in blended and online platforms.

Entry requirements

Level 8 degree qualification or equivalent.

Contact

Education Postgraduate Administrator
E: pgace.wd@setu.ie

NFQ
LEVEL
9
10
Credits



Certificate in Leadership for Performance and Change

LOCATION	FEES	SCHEDULE	START DATE	APPLY ONLINE
Extended Campus	Please contact the Extended Campus office	Classes are delivered using a hybrid approach involving a combination of pre-course reading, pre-recorded classes, live and onsite classes.	SEPTEMBER 2023	www.setu.ie/LLL see page 19 How to Apply <i>Scan QR code for the full list of modules.</i>

This programme addresses the needs of senior leaders to put in place a process to improve leadership at all levels within the organisation and manage change to improve productivity, take advantage of new opportunities, deal with threats and to create and execute new strategies. Students also learn to recognise engagement as an "outcome" and to

develop employee engagement and motivation as a key strategic initiative to drive employee performance, accomplishment, and continuous improvement.

Contact

Extended Campus
T: (059) 917 5286
E: extendedcampus.cw@setu.ie

Entry requirements

Applicants require an NFQ Level 8 award or equivalent for entry to this programme.

Applicants who do not meet the above criteria may be considered on an individual basis.

Applicants applying for entry via routes other than the above will be considered on a case-by-case basis through the SETU Carlow RPL system.

Certificate in Facilitation Mentoring & Development (GAA)



NFQ
LEVEL
7
10
Credits

LOCATION	FEES	SCHEDULE	START DATE	APPLY ONLINE
Extended Campus	Please contact the Extended Campus office	Classes are delivered using a hybrid approach involving a combination of pre-course reading, pre-recorded classes, live and onsite classes.	SEPTEMBER 2023	www.setu.ie/LLL see page 19 How to Apply <i>Scan QR code for the full list of modules.</i>

This course aims to support Associates, Facilitators and Development Officers who facilitate on the Club Leadership Development Programme (CLDP) provided by / to the GAA, LGFA and Camogie Association. It aims to do so by enhancing the knowledge and skills required to fulfil their roles. The Officer

Development Committee for Gaelic Games in conjunction with SETU Carlow has designed this course to provide a formal Level 7 qualification for participants and provide a pathway for Associates to progress in their professional development.

Entry requirements

Applicants for this programme will be nominated by their organisation.

Certificate in Leadership and Management (Gaelic Games)



NFQ
LEVEL
7
10
Credits

LOCATION	FEES	SCHEDULE	START DATE	APPLY ONLINE
Extended Campus	Please contact the Extended Campus office	Classes are delivered using a hybrid approach involving a combination of pre-course reading, pre-recorded classes, live and onsite classes.	SEPTEMBER 2023	www.setu.ie/LLL see page 19 How to Apply <i>Scan QR code for the full list of modules.</i>

The module is offered in association with the Gaelic Athletic Association (GAA). The programme has been carefully constructed to acknowledge and develop the leadership and management skills required by those involved in team management and leadership roles in a dynamic sporting environment. The aim is to compliment

the values of the GAA and support its managers and coaches to learn new ways of managing and leading in a sporting context.

Contact

Extended Campus
T: (059) 917 5286
E: extendedcampus.cw@setu.ie

Entry requirements

Applicants will come through the GAA. All students on this programme will be required to have a Level 6 qualification. Applicants without a Level 6 can apply using the Recognition of Prior Learning route and will be considered on a case-by-case basis.

Certificate in Leadership, Mindsets and Performance



NFQ
LEVEL
7
10
Credits

LOCATION	FEES	SCHEDULE	START DATE	APPLY ONLINE
Extended Campus	Please contact the Extended Campus office	Classes are delivered using a hybrid approach involving a combination of pre-course reading, pre-recorded classes, live and onsite classes.	SEPTEMBER 2023 / JANUARY 2024	www.setu.ie/LLL see page 19 How to Apply <i>Scan QR code for the full list of modules.</i>

The aim of this programme is to provide learners with an understanding of what they have to do to develop themselves technically and psychologically as leaders and to bring leadership to their team, department or organisation. It will also give leaders at all levels an effective method for addressing goals, challenges and

problems in a proactive way aligned to personal and organisational objectives. The programme will provide a CPD opportunity for those already in the workplace.

Contact

Extended Campus
T: (059) 917 5286
E: extendedcampus.cw@setu.ie

Entry requirements

All applicants will be considered on a case-by-case basis. Extended Campus reserves the right to require applicants to attend for an interview to determine their suitability for the course.



Certificate in Adult Literacy Studies

LOCATION	FEES	SCHEDULE	START DATE	APPLY ONLINE
Waterford	€960	1 YEAR – PART-TIME face-to-face and online	SEPTEMBER 2023	www.setu.ie/LLL see page 19 How to Apply <i>Scan QR code for the full list of modules.</i>

This certificate is aimed at current adult tutors and explores theories and good practice in adult literacy, adult basic education and adult education. It is ideally suited for tutors of adults who do not have a background in adult literacy tutoring but wish to gain an understanding of adult literacy needs and be introduced to approaches

in addressing needs that would be relevant and applicable in their classroom.

Contact
Literacy Development Centre
T: 051 302689
E: literacy.wd@setu.ie

Entry requirements

Actively working as tutors in the Adult and Further Education and Training sector.



Certificate in Community Studies

LOCATION	FEES	SCHEDULE	START DATE	APPLY ONLINE
Waterford	€1,100	1 YEAR – PART-TIME on campus	SEPTEMBER 2023	www.setu.ie/LLL see page 19 How to Apply <i>Scan QR code for the full list of modules.</i>

Throughout the programme participants will develop: (i) their understanding of the theory and practice of community development; (ii) their skills in group work and facilitation; and (iii) their personal effectiveness for community work. They will learn about community development in action and how they

can work effectively within groups in order to achieve community development objectives. The programme will support the personal and professional development of each participant in a supportive learning environment.

Entry requirements

Actively working or volunteering in the community.

Contact
Lifelong Learning
T: 051 302040
E: parttime.wd@setu.ie



Certificate in Business in Technical Aircraft Management



NFQ
LEVEL
7
30
Credits

LOCATION	FEES	SCHEDULE	START DATE	APPLY ONLINE
Extended Campus	Please contact the Extended Campus office	Classes are delivered using a hybrid approach involving a combination of pre-course reading, pre-recorded classes, live and onsite classes.	SEPTEMBER 2023	www.setu.ie/LLL see page 19 How to Apply <i>Scan QR code for the full list of modules.</i>

This programme provides specialist training in Aircraft Acquisition and Finance, Registration and Air Legislation, Managing the Contracts and Maintenance and Technical Record Administration and is designed for licenced aviation engineers seeking to gain an understanding of the aviation leasing sector. The

programme will also benefit licenced aviation engineers wishing to work in the aviation consulting and technical support services.

Contact
Extended Campus
T: (059) 917 5286
E: extendedcampus.cw@setu.ie

Entry requirements

To qualify for this programme an applicant must have:

- a current EASA maintenance licence or
- a relevant aero degree qualification or
- evidence of substantial aircraft maintenance experience.

Certificate in Aircraft Acquisition and Finance



NFQ
LEVEL
7
10
Credits

LOCATION	FEES	SCHEDULE	START DATE	APPLY ONLINE
Extended Campus	Please contact the Extended Campus office	Classes are delivered using a hybrid approach involving a combination of pre-course reading, pre-recorded classes, live and onsite classes.	SEPTEMBER 2023	www.setu.ie/LLL see page 19 How to Apply <i>Scan QR code for the full list of modules.</i>

This module aims to give students an understanding of the purchasing and leasing of aircraft. The learner will be taken through the steps taken in purchasing aircraft and the contracts linked to purchase. The key components of a lease contract will be outlined and an explanation of the critical terms will be discussed.

Contact
Extended Campus
T: (059) 917 5286
E: extendedcampus.cw@setu.ie

Entry requirements

All applicants will be considered on a case-by-case basis. Extended Campus reserves the right to require applicants to attend for an interview to determine their suitability for the course.

Certificate in Automation Engineering



NFQ
LEVEL
7
15
Credits

LOCATION	FEES	SCHEDULE	START DATE	APPLY ONLINE
Waterford	€150 Springboard+ (payable by employed people)	2 SEMESTERS – PART-TIME Friday on-site over 2 semesters - half-day in Semester 1 and full-day in Semester 2	JANUARY 2024	www.springboardcourses.ie see page 19 How to Apply <i>Scan QR code for the full list of modules.</i>

This course will begin with the module Mechatronics 1 introducing the students to PLC hardware followed by Modules Control Systems and Industrial Automation w in semester 2 introducing pneumatics, hydraulics, motors, control theory, SCADA and Distributed Control Systems.

Contact
Mr. Martin Hayes
E: martin.hayes@setu.ie
Springboard+ Administrator
springboard.wd@setu.ie

Entry requirements

Level 6 programme in automation engineering or equivalents - see course page.

NFQ
LEVEL
7
10
Credits



Certificate in Advanced CAD and 3D Modelling

LOCATION	FEES	SCHEDULE	START DATE	APPLY ONLINE
Carlow	€500	12 WEEKS – PART-TIME 1 evening per week 7.00 - 10.00pm (indicative)	JANUARY 2024	www.setu.ie/LLL see page 19 How to Apply <i>Scan QR code for the full list of modules.</i>
Wexford				

This course is ideal for those looking to work or are just starting out in the field of manufacturing or engineering design and need to gain skills in CAD and Solidworks. Students will have access to a student version of the software for home use on projects and assignments. Students that complete the course will be granted

an exemption for the module on the Bachelor of Engineering degree in Mechanical Engineering if they decide to continue their studies to degree level.

Contact
Lifelong Learning
T: (059) 9175280
E: Ill.cw@setu.ie

Entry requirements

Applicants must have completed Introduction to CAD and Solidworks before progressing to this course. All applicants will be considered on a case-by-case basis. Lifelong Learning reserves the right to require applicants to attend for an interview to determine their suitability for the course.

NFQ
LEVEL
7
10
Credits



Certificate in Brewing Process

LOCATION	FEES	SCHEDULE	START DATE	APPLY ONLINE
Carlow	€2,050	12 WEEKS – PART-TIME 1 evening per week 7.00 - 10.00pm (indicative)	SEPTEMBER 2023	www.setu.ie/LLL see page 19 How to Apply <i>Scan QR code for the full list of modules.</i>

This course has been developed, following consultation with industry, as a professional development programme for employees in the brewing and distilling industry. The aim of this module is to provide students with an understanding of the brewing process including wort production, separation and boiling.

Contact
Lifelong Learning
T: (059) 9175280
E: Ill.cw@setu.ie

Entry requirements

All applicants will be considered on a case-by-case basis. Lifelong Learning reserves the right to require applicants to attend for an interview to determine their suitability for the course.

NFQ
LEVEL
7
10
Credits



Certificate in Building Control Management

LOCATION	FEES	SCHEDULE	START DATE	APPLY ONLINE
Extended Campus	Please contact the Extended Campus office	Classes are delivered using a hybrid approach involving a combination of pre-course reading, pre-recorded classes, live and onsite classes.	SEPTEMBER 2023	www.setu.ie/LLL see page 19 How to Apply <i>Scan QR code for the full list of modules.</i>

This programme is typically aimed at mature learners or those working within the construction sector. The programme, which will be recognised as the minimum standard in building control, will cover six topic areas: Built Environment Legislation Overview Administrative Functions, Building Control Management System (BCMS)

Building Regulations Overview Inspections and Inspection Procedures & Policy Enforcement – Legal with Case Studies Compliance and Support.

Contact
Extended Campus
T: (059) 917 5286
E: extendedcampus.cw@setu.ie

Entry requirements

All applicants will be considered on a case-by-case basis. Extended Campus reserves the right to require applicants to attend for an interview to determine their suitability for the course.

Certificate in Energy Sustainability



NFQ
LEVEL
7
10
Credits

LOCATION	FEES	SCHEDULE	START DATE	APPLY ONLINE
Carlow	€70 Springboard+ (payable by employed people)	12 WEEKS – PART-TIME 1 evening per week 7.00 – 10.00pm (indicative)	SEPTEMBER 2023 and JANUARY 2024	www.springboardcourses.ie see page 19 How to Apply <i>Scan QR code for the full list of modules.</i>

The aim of this module is to exercise judgment in appraisal of projects and operations; with specific emphasis on energy management and conservation. On completion of this course, students should be able to:

- Analyse organizational facilities for potential energy savings initiatives;
- Outline current and future regulation

and legislation covering energy conservation and management;

- Explore the potential of combining New Energy Technologies together in the replacement of Fossil fuels;
- Develop a structured approach to Energy Management: EN 16001(ISO 393), ISO 4001, ISO 50001.

Entry requirements

All applicants will be considered on a case-by-case basis. Lifelong Learning reserves the right to require applicants to attend for an interview to determine their suitability for the course.

Lifelong Learning
T: (059) 9175280
E: springboard.cw@setu.ie

Certificate in Environmental Planning and Legislation



NFQ
LEVEL
7
10
Credits

LOCATION	FEES	SCHEDULE	START DATE	APPLY ONLINE
Extended Campus	Please contact the Extended Campus office	Classes are delivered using a hybrid approach involving a combination of pre-course reading, pre-recorded classes, live and onsite classes.	SEPTEMBER 2023	www.setu.ie/LLL see page 19 How to Apply <i>Scan QR code for the full list of modules.</i>

The principle aim of this programme is to provide a minimum competency for personnel who are responsible for compliance with, and regulation of the following EU Environmental Directives in their area of work: Environmental Impact Assessment Directive; Habitats Framework Directive; Water Framework Directive.

Enhancing this skills-set will ensure the proper monitoring, inspections and protection of the environment, as well as the better integration of environmental issues in the planning, design and delivery of public projects within the sector.

Entry requirements

All applicants will be considered on a case-by-case basis. Extended Campus reserves the right to require applicants to attend for an interview to determine their suitability for the course.

Certificate in Health, Safety and Environmental Management



NFQ
LEVEL
7
10
Credits

LOCATION	FEES	SCHEDULE	START DATE	APPLY ONLINE
Carlow	€500	12 WEEKS – PART-TIME 1 evening per week 7.00 – 10.00pm (indicative)	SEPTEMBER 2023	www.setu.ie/LLL see page 19 How to Apply <i>Scan QR code for the full list of modules.</i>
Wicklow				
Wexford				

This module covers the key requirements of the health, safety and environment legislation including the role and contents of the safety statement, accident prevention, emergency planning, environmental awareness and waste management. This course will be offered in blended learning format consisting of a

combination of online and in-class lectures.

Contact
Lifelong Learning
T: (059) 9175280
E: Ill.cw@setu.ie

Entry requirements

All applicants will be considered on a case-by-case basis. Lifelong Learning reserves the right to require applicants to attend for an interview to determine their suitability for the course.

NFQ
LEVEL
7
10
Credits



Certificate in Introduction to Additive Manufacturing

LOCATION	FEES	SCHEDULE	START DATE	APPLY ONLINE
Waterford	See course page	12 WEEKS - ONLINE	OCTOBER 2023	www.setu.ie/LLL see page 19 How to Apply <i>Scan QR code for the full list of modules.</i>

This course introduces Additive Manufacturing as an ecosystem that impacts all aspects of the regulated industries supply chain from design conception through validation to high quality standard production, including cybersecurity and associated business models, changing the way things are made. Students will build an understanding of the fundamental concepts and terminology used in Additive Manufacturing technologies in the context of industry practice and applications across different sectors globally.

Entry requirements
Higher Certificate in Engineering or similar - see course page.

Contact
Course Leader
David Alarco
E: david.alarco@setu.ie

NFQ
LEVEL
7
10
Credits



Certificate in Introduction to Work Measurement and Methods Engineering

LOCATION	FEES	SCHEDULE	START DATE	APPLY ONLINE
Extended Campus	Please contact the Extended Campus office	Classes are delivered using a hybrid approach involving a combination of pre-course reading, pre-recorded classes, live and onsite classes.	SEPTEMBER 2023	www.setu.ie/LLL see page 19 How to Apply <i>Scan QR code for the full list of modules.</i>

The aim of this programme is to introduce students to the skills of Work Measurement & Methods Engineering. Students will become familiar with the processes to establish standard times for operations, to plan outputs, to form and re-form work groups, to balance workloads, to plan delivery times and to control costs.

Contact
Extended Campus
T: (059) 917 5286
E: extendedcampus.cw@setu.ie

Entry requirements
All applicants will be considered on a case-by-case basis. Extended Campus reserves the right to require applicants to attend for an interview to determine their suitability for the course.

NFQ
LEVEL
7
10
Credits



Certificate in On-Site Wastewater Treatment and Disposal

LOCATION	FEES	SCHEDULE	START DATE	APPLY ONLINE
Carlow	€800	12 WEEKS - PART-TIME 1 evening per week 7.00 - 10.00pm (indicative)	SEPTEMBER 2023	www.setu.ie/LLL see page 19 How to Apply <i>Scan QR code for the full list of modules.</i>

This programme aims to keep learners fully informed of the requirements in the EPA (define) code and their industry implementation. They will be capable of evaluating the suitability any site for a treatment system, suggest design solutions, and oversee its installation. Participants are also introduced to the principles of microbiology, hydrogeology, and hydrology to ensure a design-specifications protect the environment as much as possible. Learners will be comfortable to communicate and collaborate with regulatory bodies and installers; design effluent distribution systems over a range of percolation areas configurations.

Entry requirements
All applicants will be considered on a case-by-case basis. Lifelong Learning reserves the right to require applicants to attend for an interview to determine their suitability for the course.

Lifelong Learning
T: (059) 9175280
E: ll.cw@setu.ie

Certificate in Quality Management and Control



NFQ
LEVEL
7
10
Credits

LOCATION	FEES	SCHEDULE	START DATE	APPLY ONLINE
Carlow	€390	12 WEEKS – PART-TIME	SEPTEMBER 2023	www.setu.ie/LLL
Wicklow		1 evening per week 7.00 - 10.00pm (indicative)		see page 19 How to Apply
Wexford				Scan QR code for the full list of modules.

The aim of this subject is to communicate an understanding of the nature, scope and application of quality management and control. On completion students will be able to identify and explain best practice in quality control system design and implementation; explain the key requirements of a Quality Management

system; explain the role of a quality control system in the improvement of craftwork, and, design, operate and maintain a quality control system in a craft specific work environment.

Lifelong Learning
T: (059) 9175280
E: lll.cw@setu.ie

Entry requirements

All applicants will be considered on a case-by-case basis. Lifelong Learning reserves the right to require applicants to attend for an interview to determine their suitability for the course.

Certificate in Road Programme Management



NFQ
LEVEL
7
10
Credits

LOCATION	FEES	SCHEDULE	START DATE	APPLY ONLINE
Extended Campus	Please contact the Extended Campus office	Classes are delivered using a hybrid approach involving a combination of pre-course reading, pre-recorded classes, live and onsite classes.	SEPTEMBER 2023	www.setu.ie/LLL
				see page 19 How to Apply
				Scan QR code for the full list of modules.

The aim of this programme is to provide local authority roads staff with the knowledge, skills and expertise to effectively manage road programmes.

Contact
Extended Campus
T: (059) 917 5286
E: extendedcampus.cw@setu.ie

Entry requirements

All applicants will be considered on a case-by-case basis. Extended Campus reserves the right to require applicants to attend for an interview to determine their suitability for the course.

Certificate in Work Measurement and Methods Engineering



NFQ
LEVEL
8
10
Credits

LOCATION	FEES	SCHEDULE	START DATE	APPLY ONLINE
Extended Campus	Please contact the Extended Campus office	Classes are delivered using a hybrid approach involving a combination of pre-course reading, pre-recorded classes, live and onsite classes.	SEPTEMBER 2023	www.setu.ie/LLL
				see page 19 How to Apply
				Scan QR code for the full list of modules.

This programme which is supported by the Institute of Industrial and Systems Engineering (IISE), aims to give students the skills of systematic recording and the critical examination of existing and proposed ways of performing work, as well as establishing standard times for completing prescribed tasks at a

defined level of performance. The skills training will include both theory and practical elements.

Contact
Extended Campus
T: (059) 917 5286
E: extendedcampus.cw@setu.ie

Entry requirements

All applicants will be considered on a case-by-case basis. Extended Campus reserves the right to require applicants to attend for an interview to determine their suitability for the course.

NFQ
LEVEL
6
30
Credits



Certificate in Site Management

LOCATION	FEES	SCHEDULE	START DATE	APPLY ONLINE
Extended Campus	Please contact the Extended Campus office	Classes are delivered using a hybrid approach involving a combination of pre-course reading, pre-recorded classes, live and onsite classes.	SEPTEMBER 2023	www.setu.ie/LLL see page 19 How to Apply <i>Scan QR code for the full list of modules.</i>
Contact Extended Campus office.			Contact Extended Campus T: (059) 917 5286 E: extendedcampus.cw@setu.ie	Entry requirements All applicants will be considered on a case-by-case basis. Extended Campus reserves the right to require applicants to attend for an interview to determine their suitability for the course.

NFQ
LEVEL
6
15
Credits



Certificate in Electrical Principles

LOCATION	FEES	SCHEDULE	START DATE	APPLY ONLINE
Carlow	€750	15 WEEKS – PART-TIME 1 evening per week 7.00 - 10.00pm (indicative)	SEPTEMBER 2023	www.setu.ie/LLL see page 19 How to Apply <i>Scan QR code for the full list of modules.</i>
This module will provide a grounding in understanding final circuits in Electrical Installations and provides an introduction to Electricity Regulations in an Irish context. The course will, in addition provide a basic understanding of Electrical control circuits for Industrial Applications. The module will allow the learner to install basic final		circuits in a controlled environment and perform tests as required on these circuits. This course is not an alternative to formal training as an Electrician.	Contact Lifelong Learning T: (059) 9175280 E: Ill.cw@setu.ie	Entry requirements All applicants will be considered on a case-by-case basis. Extended Campus reserves the right to require applicants to attend for an interview to determine their suitability for the course.

NFQ
LEVEL
6
10
Credits



Certificate in Aviation Security Instruction

LOCATION	FEES	SCHEDULE	START DATE	APPLY ONLINE
Extended Campus	Please contact the Extended Campus office	Classes are delivered using a hybrid approach involving a combination of pre-course reading, pre-recorded classes, live and onsite classes.	SEPTEMBER 2023	www.setu.ie/LLL see page 19 How to Apply <i>Scan QR code for the full list of modules.</i>
To provide senior aviation instructors with the necessary instruction and theoretical knowledge of aviation security measures in order for them to deliver aviation security training as identified in the National Aviation Security Programme (NASP).		Contact Extended Campus T: (059) 917 5286 E: extendedcampus.cw@setu.ie	Entry requirements All applicants will be considered on a case-by-case basis. Lifelong Learning reserves the right to require applicants to attend for an interview to determine their suitability for the course.	

Certificate in Aviation Services (Cabin Crew)



NFQ
LEVEL
6
10
Credits

LOCATION	FEES	SCHEDULE	START DATE	APPLY ONLINE
Extended Campus	Please contact the Extended Campus office	Classes are delivered using a hybrid approach involving a combination of pre-course reading, pre-recorded classes, live and onsite classes.	SEPTEMBER 2023	www.setu.ie/LLL see page 19 How to Apply <i>Scan QR code for the full list of modules.</i>

The aim of the programme is to provide learners wishing to work as a Cabin Crew Member in commercial air transport within a Member State of the European Community with a valid third level qualification that will be recognised as the industry standard by any airline.

Contact
Extended Campus
T: (059) 917 5286
E: extendedcampus.cw@setu.ie

Entry requirements

All applicants will be considered on a case-by-case basis. Extended Campus reserves the right to require applicants to attend for an interview to determine their suitability for the course.

Certificate in Introduction to CAD and 3D Modelling



NFQ
LEVEL
6
10
Credits

LOCATION	FEES	SCHEDULE	START DATE	APPLY ONLINE
Carlow	€500	12 WEEKS – PART-TIME 1 evening per week 7.00 – 10.00pm (indicative)	SEPTEMBER 2023	www.setu.ie/LLL see page 19 How to Apply <i>Scan QR code for the full list of modules.</i>

This course is ideal for those looking to work or are just starting out in the field of manufacturing or engineering design and need to gain skills in CAD and Solidworks. Students will have access to a student version of the software for home use on projects and assignments. Students that complete the course will be granted an exemption for the

module on the Bachelor of Engineering degree in Mechanical Engineering if they decide to continue their studies to degree level.

Contact
Lifelong Learning
T: (059) 9175280
E: ll.l.cw@setu.ie

Entry requirements

All applicants will be considered on a case-by-case basis. Lifelong Learning reserves the right to require applicants to attend for an interview to determine their suitability for the course.



NFQ
LEVEL
9
30
Credits



Certificate in Family Support (Theory and Practice)

LOCATION	FEES	SCHEDULE	START DATE	APPLY ONLINE
Carlow	€1,500	1 YEAR - PART-TIME Six Saturdays throughout the year (indicative)	JANUARY 2024	www.setu.ie/LLL see page 19 How to Apply <i>Scan QR code for the full list of modules.</i>
Wicklow				

Family Support is a framework that encompasses a wide range of activities that aim to strengthen positive social networks within the community through community-based courses and services. Early intervention in the promotion of health, well-being and the rights of all children and their families is a key focus, with

particular emphasis on serving the vulnerable and at-risk. Participants will analyse the theories of Family Support and develop the ability to critically examine its evolution as a practice, also examining the impact of family challenges on the child and wider family.

Entry requirements

All applicants will be considered on a case-by-case basis. Lifelong Learning reserves the right to require applicants to attend for an interview to determine their suitability for the course.

Lifelong Learning
T: (059) 9175280
E: lll.cw@setu.ie

NFQ
LEVEL
9
10
Credits



Certificate in Management for Healthcare Professionals

LOCATION	FEES	SCHEDULE	START DATE	APPLY ONLINE
Waterford	€950	BLENDED Online plus three 1-day on-site workshops	JANUARY 2024	www.setu.ie/LLL see page 19 How to Apply <i>Scan QR code for the full list of modules.</i>

This special purpose award is specifically designed for those healthcare professionals who wish to develop a systematic and deeper understanding of knowledge and advanced skills in healthcare management. It will provide students with a level of critical awareness to enhance their professional

competence in the effective management of health services. On completion of this programme students will have gained confidence in their management and leadership skills through participation in our workshops and networking with colleagues.

Entry requirements

Level 8 degree qualification and be working as a healthcare professional.

Contact

Course Leader
Dr Brian Sharvin
E: brian.sharvin@setu.ie

NFQ
LEVEL
9
10
Credits



Certificate in Palliative Care for Healthcare Professionals

LOCATION	FEES	SCHEDULE	START DATE	APPLY ONLINE
Waterford	€950	BLENDED Online over 12 weeks with 2 on-site workshops	JANUARY 2024	www.setu.ie/LLL see page 19 How to Apply <i>Scan QR code for the full list of modules.</i>

This programme is suited to healthcare professionals who wish to develop their skills and practice in palliative care, enabling them to work with patients who have complex palliative care needs.

Contact

Course Leaders
Dr Patricia Hunt
E: patricia.hunt@setu.ie
Admissions Queries
E: pgadmissions.wd@setu.ie

Entry requirements

Level 8 BSc or equivalent in an appropriate discipline and registered or eligible to register as a nurse with NMBI or CORU.

Certificate in Regulatory Affairs Quality Management and Strategy



NFQ
LEVEL
9
10
Credits

LOCATION	FEES	SCHEDULE	START DATE	APPLY ONLINE
Carlow	€900	12 WEEKS – PART-TIME Monday 7pm – 10pm and alternate Wednesdays 7pm – 10pm and/or blended option	JANUARY 2024	www.setu.ie/LLL see page 19 How to Apply <i>Scan QR code for the full list of modules.</i>

The aim of this module is to provide learners with a detailed understanding and requirements of a quality management system and how to design this under the CFR 820 or ISO13485 headings as well as compliance assessment. The module will also examine strategic issues affecting the commercial maintenance

of a medical technology product post-launch and an understanding of the skills required to control regulatory affairs departments, customer feedback and complaints.

Entry requirements

All applicants will be considered on a case-by-case basis. Lifelong Learning reserves the right to require applicants to attend for an interview to determine their suitability for the course.

Lifelong Learning
T: (059) 9175280
E: lll.cw@setu.ie

Certificate in Respiratory Care Skills (Intellectual Disabilities)



NFQ
LEVEL
9
10
Credits

LOCATION	FEES	SCHEDULE	START DATE	APPLY ONLINE
Waterford	€950	BLENDED Online with three 1-day on-site workshops	JANUARY 2024	www.setu.ie/LLL see page 19 How to Apply <i>Scan QR code for the full list of modules.</i>

This special purpose award is specifically designed to enhance nurses' evidence-based knowledge, skills, and competencies in the care of children and adults with an intellectual disability in relation to many common respiratory conditions and treatments.

Contact
Course Leaders
Ms Lorraine Dillon
E: lorraine.dillon@setu.ie
T: 051 832168
Admissions Queries
E: pgadmissions.wd@setu.ie

Entry requirements

Working in the Intellectual Disability sector or related area and registered or eligible to register with the NMBI

Certificate in Medical Device Technologies: Design, Development and Testing



NFQ
LEVEL
9
10
Credits

LOCATION	FEES	SCHEDULE	START DATE	APPLY ONLINE
Carlow	€900	12 WEEKS – PART-TIME Monday 7pm – 10pm and alternate Wednesdays 7pm – 10pm and/or blended option	SEPTEMBER 2023	www.setu.ie/LLL see page 19 How to Apply <i>Scan QR code for the full list of modules.</i>

This programme will introduce and explore the medical device industry in Ireland and provide an understanding of the design, development, manufacturing, validation and testing process for medical device technologies and the role of the regulatory affairs officer in advising on the suitability of development

programmes from a regulatory perspective.

Contact
Lifelong Learning
T: (059) 9175280
E: lll.cw@setu.ie

Entry requirements

All applicants will be considered on a case-by-case basis. Lifelong Learning reserves the right to require applicants to attend for an interview to determine their suitability for the course.

NFQ
LEVEL
8
20
Credits



Certificate in Emergency Nursing

LOCATION	FEES	SCHEDULE	START DATE	APPLY ONLINE
Waterford	€950	24 WEEKS Classes are online with the exception of 2 Skills Labs which will be onsite	JANUARY 2024	www.setu.ie/LLL see page 19 How to Apply <i>Scan QR code for the full list of modules.</i>

The Certificate in Emergency Nursing is a 20 Credit level 8 programme. This special purpose award aims to facilitate the development of knowledge, skills and competence of Registered Nurses working in Emergency Departments. This programme endeavours to educate and guide emergency nursing practice,

a speciality that is underpinned by expert knowledge, specialist education and clinical experience.

Course Leader
Emer Lodge
E: emer.lodge@setu.ie

Entry requirements

Applicants must be employed in an ED/ IU as appropriate for the duration of the programme. Registered or eligible to register with the NMBI.

NFQ
LEVEL
8
20
Credits



Certificate in Management of Occupational Stress and Wellbeing

LOCATION	FEES	SCHEDULE	START DATE	APPLY ONLINE
Waterford	€950	24 WEEKS Fully online	JANUARY 2024	www.setu.ie/LLL see page 19 How to Apply <i>Scan QR code for the full list of modules.</i>

Module one aims to equip workers with the requisite skills, knowledge and competencies to manage their personal levels of work-related stress. This is a self-management module considering a person's thoughts, feelings and behaviours and underpinned by the science of

Cognitive Behavioural Therapy (CBT) principles.

Module Two aims to help workers create a less stressful working environment. This considers outside influences on stress management and the workplace.

Entry requirements

Level 7 qualification.

Contact
Course Leader
Marie Carey
marie.carey@setu.ie

NFQ
LEVEL
8
10
Credits



Certificate in Management and Leadership for Healthcare

LOCATION	FEES	SCHEDULE	START DATE	APPLY ONLINE
Waterford	€900	12 WEEKS – PART-TIME Onsite for 6 full days throughout the 12 weeks	SEPTEMBER 2023	www.setu.ie/LLL see page 19 How to Apply <i>Scan QR code for the full list of modules.</i>

The aim of the programme is to provide learners with the appropriate knowledge and personal skills to enable them to contribute effectively to the management of health services. The programme will provide opportunities for the learner to develop and enhance their knowledge of relevant management theory,

tools and best practice. It provides an opportunity for networking and sharing relevant information.

Contact
Course Leaders
Dr Linda Sheahan
T: 051 306170
E: linda.sheahan@setu.ie

Entry requirements

Level 8 or equivalent in an appropriate discipline and working as a healthcare professional.

Certificate in Pre-Admission Nursing



NFQ
LEVEL
8
10
Credits

LOCATION	FEES	SCHEDULE	START DATE	APPLY ONLINE
Waterford	€900	12 WEEKS Online	JANUARY 2024	www.setu.ie/LLL see page 19 How to Apply <i>Scan QR code for the full list of modules.</i>

The programme provides a nationally recognised credential that demonstrates compliance with the highest quality standards in the nursing/midwifery profession and validates specialised knowledge and experience as a certified pre-admission nurse/midwife, providing the nurse/midwife with the theory,

knowledge and core clinical skills to work effectively in the pre-admission unit and ensure the delivery of safe quality evidence informed care to patients.

Entry requirements

Registered General Nurses or Midwives/ NMBI registered.

Line manager approval / Confirm access to Pre-Admission Unit / Confirm Supervisor.

Certificate in Applied Sports Psychology



NFQ
LEVEL
7
10
Credits

LOCATION	FEES	SCHEDULE	START DATE	APPLY ONLINE
Waterford	€600	14 WEEKS – ONLINE Online one evening per week for 16 weeks - with further recorded elements	JANUARY 2024	www.setu.ie/LLL see page 19 How to Apply <i>Scan QR code for the full list of modules.</i>

This course is designed to provide students with an appreciation of the psychological factors related to sport and sports coaching; to introduce relevant theoretical frameworks, current sport and coaching literature and pertinent measurement instruments employed in the sport psychology and sport coaching

domain. Students will develop skills in:

- key psychological theories and models
- psychological techniques
- application of psychological theory can be applied with various athlete populations.

Entry requirements

30-credit plus Level 6 qualification in any discipline or Leaving Certificate.

Course Leader
Dr Cára Losty
Part-time Administrator
E: tlace.wd@setu.ie

Certificate in Medicines Administration and Patient Support



NFQ
LEVEL
7
10
Credits

LOCATION	FEES	SCHEDULE	START DATE	APPLY ONLINE
Extended Campus	Please contact the Extended Campus office	Classes are delivered using a hybrid approach involving a combination of pre-course reading, pre-recorded classes, live and onsite classes.	SEPTEMBER 2023	www.setu.ie/LLL see page 19 How to Apply <i>Scan QR code for the full list of modules.</i>

The principle aim of the proposed programme is to enable the personal and professional development, through higher education, of those learners who have not previously had the opportunity to undertake such a programme of study, who wish to add to their existing healthcare qualification and/or upskill to extend

their existing role.

Contact
Extended Campus
T: (059) 917 5286
E: extendedcampus.cw@setu.ie

Entry requirements

All applicants will be considered on a case-by-case basis. Extended Campus reserves the right to require applicants to attend for an interview to determine their suitability for the course.



Certificate in Strength and Conditioning

LOCATION	FEES	SCHEDULE	START DATE	APPLY ONLINE
Carlow	€750	24 WEEKS – PART-TIME 1 evening per week 7.00 - 10.00pm (indicative)	SEPTEMBER 2023	www.setu.ie/LLL see page 19 How to Apply <i>Scan QR code for the full list of modules.</i>

The aim of this course is to provide students with the scientific knowledge to formulate and critically analyse effective training courses in accordance with the long term pathway to enable the athlete of all levels to achieve optimum performance. Students will be expected to deliver effective strength

and conditioning courses to enable athletes at all levels to achieve optimum performance.

Contact

Lifelong Learning
T: (059) 9175280
E: lll.cw@setu.ie

Entry requirements

All applicants will be considered on a case-by-case basis. Lifelong Learning reserves the right to require applicants to attend for an interview to determine their suitability for the course.



Certificate in Community Sports Coaching

LOCATION	FEES	SCHEDULE	START DATE	APPLY ONLINE
Carlow	€390	24 WEEKS – PART-TIME 1 evening per week 7.00 - 10.00pm (indicative)	SEPTEMBER 2023	www.setu.ie/LLL see page 19 How to Apply <i>Scan QR code for the full list of modules.</i>

This programme has been designed to assist job seekers who wish to become qualified coaches, referees, or leaders in the sports' community. Learners will examine the provision of coaching in relation to disability, in schools, and youth organisations. The course can strengthen learners' potential for career development as they become

equipped to provide coaching in sports where there is a shortage of full-time development officers. They will learn also about the promotion of positive mental health through participation in sport.

Entry requirements

All applicants will be considered on a case-by-case basis. Lifelong Learning reserves the right to require applicants to attend for an interview to determine their suitability for the course.

Lifelong Learning
T: (059) 9175280
E: lll.cw@setu.ie



Certificate in Introduction to Sport and Exercise Psychology

LOCATION	FEES	SCHEDULE	START DATE	APPLY ONLINE
Carlow	€390	12 WEEKS – PART-TIME 1 evening per week 7.00 - 10.00pm (indicative)	JANUARY 2024	www.setu.ie/LLL see page 19 How to Apply <i>Scan QR code for the full list of modules.</i>
Wicklow				
Wexford				

The aim of this Certificate is to introduce students to the core topics, underlying theories and basic psychological constructs in sport and exercise psychology. On completion of this course, students should be able to:

- Outline the evolution of sport and exercise psychology;

- Explain the major concepts studied in psychology (e.g. personality, motivation, stress, attention, memory, learning, perception);
- Relate and apply psychological concepts to the sport and exercise setting.

Entry requirements

All applicants will be considered on a case-by-case basis. Lifelong Learning reserves the right to require applicants to attend for an interview to determine their suitability for the course.

Lifelong Learning
T: (059) 9175280
E: lll.cw@setu.ie

Certificate in Contemporary Issues in Childhood & Youth Studies



NFQ
LEVEL
9
10
Credits

LOCATION	FEES	SCHEDULE	START DATE	APPLY ONLINE
Carlow	€900	12 WEEKS – PART-TIME 1 evening per week 7.00 – 10.00pm (indicative)	SEPTEMBER 2023	www.setu.ie/LLL see page 19 How to Apply <i>Scan QR code for the full list of modules.</i>
Wicklow				
Wexford				

This module explores current contrasting and emerging issues in childhood and youth theory, policy and practice. The roles, responsibilities and experiences that children and young people may explore outside of the family are examined. The lives of children and young people who experience adversity and resilience

are studied. The future of childhood as a consequence of globalisation is critiqued. Finally, the active agency of children and young people as participants in their own lives and futures is discussed. The theme of empowering and enabling children and young people to become active citizens runs through the module.

Entry requirements

All applicants will be considered on a case-by-case basis. Lifelong Learning reserves the right to require applicants to attend for an interview to determine their suitability for the course.

Lifelong Learning
T: (059) 9175280
E: Ill.cw@setu.ie

Certificate in Educational Psychology



NFQ
LEVEL
9
10
Credits

LOCATION	FEES	SCHEDULE	START DATE	APPLY ONLINE
Carlow	€900	12 WEEKS – PART-TIME 1 evening per week 7.00 – 10.00pm (indicative)	JANUARY 2024	www.setu.ie/LLL see page 19 How to Apply <i>Scan QR code for the full list of modules.</i>

Educational psychology aims to use research and theory to analyse real-world situations, develop appropriate interventions and practice and evaluate outcomes in educational settings. This module gives an advanced understanding of the discipline of psychology in an educational setting and its application

to the educational development of children in the early years. Learners will study how psychological ideas are applied to understanding children's learning, curriculum development, assessment and the application of interventions in educational settings.

Entry requirements

All applicants will be considered on a case-by-case basis. Lifelong Learning reserves the right to require applicants to attend for an interview to determine their suitability for the course.

Lifelong Learning
T: (059) 9175280
E: Ill.cw@setu.ie

Certificate in Psychology in Practice



NFQ
LEVEL
9
10
Credits

LOCATION	FEES	SCHEDULE	START DATE	APPLY ONLINE
Carlow	€900	12 WEEKS – PART-TIME 1 evening per week 7.00 – 10.00pm (indicative)	SEPTEMBER 2023	www.setu.ie/LLL see page 19 How to Apply <i>Scan QR code for the full list of modules.</i>

Applied psychology aims to use research and theory to analyse real-world situations, develop appropriate interventions and practice and evaluate outcomes. This module gives an advanced understanding of the application of psychology theory in practice. It also applies the theoretical ideas of psychology to areas which

have relevance to children, young people, family development and learners own personal development.

Contact
Lifelong Learning
T: (059) 9175280
E: Ill.cw@setu.ie

Entry requirements

All applicants will be considered on a case-by-case basis. Lifelong Learning reserves the right to require applicants to attend for an interview to determine their suitability for the course.

NFQ
LEVEL
8
10
Credits



Certificate in Building Capacity and Enhancing Leadership in Intercultural Understanding and Diversity

LOCATION	FEES	SCHEDULE	START DATE	APPLY ONLINE
Carlow	€390	12 WEEKS – PART-TIME 1 evening per week 7.00 - 10.00pm (indicative)	JANUARY 2024	www.setu.ie/LLL see page 19 How to Apply <i>Scan QR code for the full list of modules.</i>

The aim of this course is to provide a Level 8 10 credit certificate entitled Certificate in Building Capacity and Enhancing Leadership in Intercultural Understanding and Diversity course to public bodies in order to support them to identify and address specific or multiple human rights and/or equality issues of relevance to their work for people accessing their services and for staff.

Contact
Lifelong Learning
T: (059) 9175280
E: lll.cw@setu.ie

Entry requirements
All applicants will be considered on a case-by-case basis. Lifelong Learning reserves the right to require applicants to attend for an interview to determine their suitability for the course.

NFQ
LEVEL
8
10
Credits



Certificate in Meeting the Challenge of Challenging Behaviour

LOCATION	FEES	SCHEDULE	START DATE	APPLY ONLINE
Carlow	€450	12 WEEKS – PART-TIME 1 evening per week 7.00 - 10.00pm (indicative)	SEPTEMBER 2023 and JANUARY 2024	www.setu.ie/LLL see page 19 How to Apply <i>Scan QR code for the full list of modules.</i>
Wicklow				
Wexford				

This course supports managers, staff and carers to develop and implement comprehensive Behaviour Support Plans for people who present with behaviours that challenge. The course will examine the model of positive behaviour support, proactive vs. reactive strategies, examine the causes of challenging behaviour, and examine non-aversive approaches and evidence positive behaviour support approaches. This course is appropriate for people who support and care for children and adults in all caring and support services.

Lifelong Learning
T: (059) 9175280
E: lll.cw@setu.ie

Entry requirements
All applicants will be considered on a case-by-case basis. Lifelong Learning reserves the right to require applicants to attend for an interview to determine their suitability for the course.

NFQ
LEVEL
8
10
Credits



Certificate in Restorative Practices

LOCATION	FEES	SCHEDULE	START DATE	APPLY ONLINE
Carlow	€390	12 WEEKS – PART-TIME 1 evening per week 7.00 - 10.00pm (indicative)	JANUARY 2024	www.setu.ie/LLL see page 19 How to Apply <i>Scan QR code for the full list of modules.</i>
Wicklow				
Wexford				

The Certificate in Restorative Practices aims to introduce the values, principles and processes for competent restorative practice and to engage learners in understanding the theory of Restorative Practice. Learners will also have an opportunity to explore the context, history and benefits of restorative practice in the community. This course will offer learners the opportunities to explore a range of issues surrounding the background and practical use of Restorative Practice.

Lifelong Learning
T: (059) 9175280
E: lll.cw@setu.ie

Entry requirements
All applicants will be considered on a case-by-case basis. Lifelong Learning reserves the right to require applicants to attend for an interview to determine their suitability for the course.

Certificate in Video Editing



NFQ
LEVEL
7
10
Credits

LOCATION	FEES	SCHEDULE	START DATE	APPLY ONLINE
Carlow	€500	12 WEEKS – PART-TIME 1 evening per week 7.00 – 10.00pm (indicative)	SEPTEMBER 2023	www.setu.ie/LLL see page 19 How to Apply <i>Scan QR code for the full list of modules.</i>

This programme will provide an insight into professional video editing techniques, workflow and practices. Students will learn practically on industry-standard post production software.

Lifelong Learning
T: (059) 9175280
E: lll.cw@setu.ie

Entry requirements

All applicants will be considered on a case-by-case basis. Lifelong Learning reserves the right to require applicants to attend for an interview to determine their suitability for the course.

Certificate in Social Pedagogy



NFQ
LEVEL
8
10
Credits

LOCATION	FEES	SCHEDULE	START DATE	APPLY ONLINE
Carlow	€390	12 WEEKS – PART-TIME 1 evening per week 7.00 – 10.00pm (indicative)	SEPTEMBER 2023	www.setu.ie/LLL see page 19 How to Apply <i>Scan QR code for the full list of modules.</i>

Social pedagogy has a longstanding tradition across continental Europe and Latin America as a holistic and relationship-centred way of working in social care and educational settings with people of all ages. The aim of this module is to introduce students to social pedagogy as a framework for social, community,

youth or educational practice. Through students operationalising social pedagogy as an overarching ethical and conceptual framework in their practice, the module also aims to enhance practice with individuals, groups and communities.

Entry requirements

All applicants will be considered on a case-by-case basis. Lifelong Learning reserves the right to require applicants to attend for an interview to determine their suitability for the course.

Lifelong Learning
T: (059) 9175280
E: lll.cw@setu.ie

Certificate in Plant Based Cooking & Sustainable Practices



NFQ
LEVEL
6
35
Credits

LOCATION	FEES	SCHEDULE	START DATE	APPLY ONLINE
Waterford	Fully Funded through Springboard+ - no fees apply	1 YEAR – PART-TIME 1 full day 9.00-5.00pm on-site plus following day online 9.00-1.00	SEPTEMBER 2023	www.springboardcourses.ie see page 19 How to Apply <i>Scan QR code for the full list of modules.</i>

This short course is designed to upskill existing culinary staff and potential new entrants in the skills required to serve the growth in demand for newer, plant-based menu options in the hospitality and broader food service sector, and do so in a sustainable way. It provides an upskilling opportunity for existing staff, equally an opportunity

for a first qualification directed to people looking to develop a career in hospitality and food sector.

Course Leader
Lorain Walsh
Springboard+ Administrator
E: springboard.wd@setu.ie

Entry requirements

A Leaving Certificate or equivalent and at least two years food preparation experience.

NFQ
LEVEL
6
10
Credits



Certificate in Advocacy

LOCATION	FEES	SCHEDULE	START DATE	APPLY ONLINE
Wexford	€390	7 WEEKS – PART-TIME 1 evening per week 7.00 - 10.00pm (indicative)	SEPTEMBER 2023 and JANUARY 2024	www.setu.ie/LLL see page 19 How to Apply <i>Scan QR code for the full list of modules.</i>

The aim of this course is to allow learners to develop a skill set that will allow them to advocate for their own needs or to advocate for others. Advocacy constitutes a critical element in protecting and progressing the rights of those people who have, traditionally, been excluded from mainstream activities in Irish society.

Contact
Lifelong Learning Wexford
T: 053 9185800
E: lll.wx@setu.ie

Entry requirements

All applicants will be considered on a case-by-case basis. Lifelong Learning reserves the right to require applicants to attend for an interview to determine their suitability for the course.

NFQ
LEVEL
6
10
Credits



Certificate in Group Work and Facilitation Skills

LOCATION	FEES	SCHEDULE	START DATE	APPLY ONLINE
Carlow	€390	12 WEEKS – PART-TIME 1 evening per week 7.00 - 10.00pm (indicative)	SEPTEMBER 2023	www.setu.ie/LLL see page 19 How to Apply <i>Scan QR code for the full list of modules.</i>
Wicklow				
Wexford				

The aims of this module are to develop an understanding of theory of group dynamics both collectively and individually and to explore the range of facilitations styles and interventions. It will also introduce practical facilitation and presentation skills and build on the participant's ability to critically reflect on their own knowledge,

skills and experience both as group participants and group facilitators.

Contact
Lifelong Learning
T: (059) 9175280
E: lll.cw@setu.ie

Entry requirements

All applicants will be considered on a case-by-case basis. Lifelong Learning reserves the right to require applicants to attend for an interview to determine their suitability for the course.

Lifelong Learning
T: (059) 9175280
E: lll.cw@setu.ie

NFQ
LEVEL
6
10
Credits



Certificate in Irish Architectural History

LOCATION	FEES	SCHEDULE	START DATE	APPLY ONLINE
Carlow	€390	12 WEEKS – PART-TIME 1 evening per week 7.00 - 10.00pm (indicative)	SEPTEMBER 2023	www.setu.ie/LLL see page 19 How to Apply <i>Scan QR code for the full list of modules.</i>

The aims of this module are to:

- Develop the students' knowledge and understanding of the different styles of architecture prevalent in Ireland in both a rural and urban context.
- Develop awareness in students of the processes involved in identifying the vintage of a building through

analysis of its fabric and history.

- Introduce students to the evolution of vernacular building traditions.
- Make students aware of the political and social influences that helped shape our architectural heritage.

Entry requirements

All applicants will be considered on a case-by-case basis. Lifelong Learning reserves the right to require applicants to attend for an interview to determine their suitability for the course.

Lifelong Learning
T: (059) 9175280
E: lll.cw@setu.ie

Certificate in Pastoral Theology



NFQ
LEVEL
6
10
Credits

LOCATION	FEES	SCHEDULE	START DATE	APPLY ONLINE
Wexford	€390	12 WEEKS – PART-TIME	SEPTEMBER 2023	www.setu.ie/LLL see page 19 How to Apply <i>Scan QR code for the full list of modules.</i>

The aim of the course is to introduce the learner to sacred scripture, Theology of God and Moral Theology.

Contact
Lifelong Learning Wexford
T: 053 9185800
E: lll.wx@setu.ie

Entry requirements

All applicants will be considered on a case-by-case basis. Lifelong Learning reserves the right to require applicants to attend for an interview to determine their suitability for the course.

Certificate in Disability and Ageing Studies



NFQ
LEVEL
6
5
Credits

LOCATION	FEES	SCHEDULE	START DATE	APPLY ONLINE
Carlow	€390	12 WEEKS – PART-TIME	SEPTEMBER 2023	www.setu.ie/LLL see page 19 How to Apply <i>Scan QR code for the full list of modules.</i>
Wicklow		1 evening per week 7.00 – 10.00pm (indicative)		
Wexford				

The aim of this module is to explore with students the various theoretical principles that underpin working with people with disabilities from a rights based, citizenship and equality agenda. This course will also expand students' knowledge regarding impairments and disability issues and explore the role and function of

interagency and multidisciplinary work and evaluate a range of frameworks when designing person centred courses with clients.

Contact
Lifelong Learning
T: (059) 9175280
E: lll.cw@setu.ie

Entry requirements

All applicants will be considered on a case-by-case basis. Lifelong Learning reserves the right to require applicants to attend for an interview to determine their suitability for the course.

Certificate in Introduction to Psychology



NFQ
LEVEL
6
5
Credits

LOCATION	FEES	SCHEDULE	START DATE	APPLY ONLINE
Carlow	€390	12 WEEKS – PART-TIME	SEPTEMBER 2023	www.setu.ie/LLL see page 19 How to Apply <i>Scan QR code for the full list of modules.</i>
Wicklow		1 evening per week 7.00 – 10.00pm (indicative)		
Wexford				

The aim of this course is to give students an understanding of the major issues involved in the psychological development of human beings and how psychological theory can be applied in social and community care settings. Students will be introduced to the main theories and language of psychology.

Contact
Lifelong Learning
T: (059) 9175280
E: lll.cw@setu.ie

Entry requirements

All applicants will be considered on a case-by-case basis. Lifelong Learning reserves the right to require applicants to attend for an interview to determine their suitability for the course.

NFQ
LEVEL
8
5
Credits



Western Art Music: Baroque to Mid-20th Century

LOCATION	FEES	SCHEDULE	START DATE	APPLY ONLINE
Waterford	€300	12 WEEKS – ONLINE 6 live classes over the 12 weeks on Friday mornings at 10am	SEPTEMBER 2023	www.setu.ie/LLL see page 19 How to Apply <i>Scan QR code for the full list of modules.</i>

This is a single 5 ECTS credit module which explores the main developments in Western Art Music beginning with the Baroque era and progressing to the mid-20th century, in the context of political and social change. The most significant composers and seminal works of each era will be examined in this musical journey through the

ages, with the online delivery ensuring a flexible and accessible learning experience.

Entry requirements

Leaving Certificate or equivalent; or mature student.

Course Co-ordinator
Dr Hazel Farrell
E: hazel.farrell@setu.ie
Part-time Administrator
E: tlace.wd@setu.ie

NFQ
LEVEL
8
5
Credits



Keyboard Skills

LOCATION	FEES	SCHEDULE	START DATE	APPLY ONLINE
Waterford	€300	12 WEEKS – ONLINE 12 live 1-hour tutorials fully online and recorded presentations available on Moodle afterwards	SEPTEMBER 2023	www.setu.ie/LLL see page 19 How to Apply <i>Scan QR code for the full list of modules.</i>

The module caters for both beginners and more experienced pianists who would like to move away from fully written sheet music and develop a pianistic shorthand for various settings. Though this is an introductory module, a basic level of general musical theory/competence is desirable.

Course Co-ordinator
Phillip Collins
E: philip.collins@setu.ie
Part-time Administrator
E: tlace.wd@setu.ie

Entry requirements

A basic level of general musical competence.

NFQ
LEVEL
8
5
Credits



Irish Traditional Music History

LOCATION	FEES	SCHEDULE	START DATE	APPLY ONLINE
Waterford	€300	12 WEEKS – ONLINE 12 live tutorials Monday mornings 9.15am	SEPTEMBER 2023	www.setu.ie/LLL see page 19 How to Apply <i>Scan QR code for the full list of modules.</i>

This is a single 5 ECTS module which meets the Teaching Council's requirements for the curricular subject of Music which specifies the study of Irish Traditional Music.

Students who embark on this module will gain a deeper understanding of nuances associated with Irish

Traditional Music and its development from the 19th century to date.

Entry requirements

Leaving Certificate or equivalent; or mature student.

Course Co-ordinator
Nóra Kavanagh
E: nora.kavanagh@setu.ie
Part-time Administrator
E: tlace.wd@setu.ie

Certificate in Data Protection Law



NFQ
LEVEL
8
10
Credits

LOCATION	FEES	SCHEDULE	START DATE	APPLY ONLINE
Carlow	€750	8 WEEKS – PART-TIME	JANUARY 2024	www.setu.ie/LLL
Wicklow		1 evening per week 7.00 – 10.00pm (indicative)		see page 19
Wexford				How to Apply
				Scan QR code for the full list of modules.

The aim of this programme is to provide a learning opportunity for compliance and/or other relevant professionals to develop the necessary intellectual capital to ensure that their organisations meet their current responsibilities in relation to data protection legislation.

Contact
Lifelong Learning
T: (059) 9175280
E: lll.cw@setu.ie

Entry requirements

All applicants will be considered on a case-by-case basis. Lifelong Learning reserves the right to require applicants to attend for an interview to determine their suitability for the course.



NFQ
LEVEL
8
20
Credits



Certificate in Digital Media

LOCATION	FEES	SCHEDULE	START DATE	APPLY ONLINE
Carlow	€780	12 WEEKS – PART-TIME 1 evening per week 7.00 - 10.00pm (indicative)	SEPTEMBER 2023	www.setu.ie/LLL see page 19 How to Apply <i>Scan QR code for the full list of modules.</i>

This course will introduce students to design principles, digital illustration and imaging. Students will be introduced to a number of basic digital processes including drawing, selections, transforming, colour and scanning, downloading, uploading and printing images. Students will also learn about the technologies used to

create networked media interfaces. Students will be introduced to the use of web technologies as a learning medium.

Contact
Lifelong Learning Carlow
T: (059) 9175280
E: lll.cw@setu.ie

Entry requirements

All applicants will be considered on a case-by-case basis. Lifelong Learning reserves the right to require applicants to attend for an interview to determine their suitability for the course.

NFQ
LEVEL
8
10
Credits



Certificate in Graphic Design

LOCATION	FEES	SCHEDULE	START DATE	APPLY ONLINE
Carlow	€425	12 WEEKS – PART-TIME 1 evening per week 7.00 - 10.00pm (indicative)	SEPTEMBER 2023	www.setu.ie/LLL see page 19 How to Apply <i>Scan QR code for the full list of modules.</i>
Wicklow				
Wexford				

This course trains students in design principles, digital illustration and imaging. The student will be introduced to a number of basic digital processes including drawing, selections, transforming, colour and scanning, downloading, uploading and printing images. The students will learn the appropriate methods

of formatting and saving images. They will be given instruction on the functions of manipulation tools and their applications.

Contact
Lifelong Learning Carlow
T: (059) 9175280
E: lll.cw@setu.ie

Entry requirements

All applicants will be considered on a case-by-case basis. Lifelong Learning reserves the right to require applicants to attend for an interview to determine their suitability for the course.

NFQ
LEVEL
8
10
Credits



Certificate in Web Design

LOCATION	FEES	SCHEDULE	START DATE	APPLY ONLINE
Carlow	€425	12 WEEKS – PART-TIME 1 evening per week 7.00 - 10.00pm (indicative)	SEPTEMBER 2023	www.setu.ie/LLL see page 19 How to Apply <i>Scan QR code for the full list of modules.</i>
Wicklow				
Wexford				

This award is designed to meet the needs of students who wish to gain an introduction to the world of web design. It will introduce students to the technologies used to create networked media interfaces, to web design principles, digital illustration and imaging.

Contact
Lifelong Learning Carlow
T: (059) 9175280
E: lll.cw@setu.ie

Entry requirements

All applicants will be considered on a case-by-case basis. Lifelong Learning reserves the right to require applicants to attend for an interview to determine their suitability for the course.

Certificate in Digital Marketing



NFQ
LEVEL
8
10
Credits

LOCATION	FEES	SCHEDULE	START DATE	APPLY ONLINE
Carlow	€390	12 WEEKS – PART-TIME	JANUARY 2024	www.setu.ie/LLL
Wicklow		1 evening per week 7.00 – 10.00pm (indicative)		see page 19 How to Apply
Wexford				Scan QR code for the full list of modules.

The aim of the course is to introduce the learner to the dynamics and challenges of the principles practices of digital marketing. It aims to equip the learner with the practical and theoretical strategy of digital marketing.

Contact
Lifelong Learning Carlow
T: (059) 9175280
E: lll.cw@setu.ie

Entry requirements

All applicants will be considered on a case-by-case basis. Lifelong Learning reserves the right to require applicants to attend for an interview to determine their suitability for the course.

Certificate in Event Controlling



NFQ
LEVEL
6
15
Credits

LOCATION	FEES	SCHEDULE	START DATE	APPLY ONLINE
Extended Campus	Please contact the Extended Campus+	Classes are delivered using a hybrid approach involving a combination of pre-course reading, pre-recorded classes, live and onsite classes.	SEPTEMBER 2023	www.setu.ie/LLL
				see page 19 How to Apply
				Scan QR code for the full list of modules.

This very practical programme is the result of a collaboration with the Department of Sports & Media, Extended Campus at SETU (Carlow campus) and the Gaelic Athletic Association (GAA). The aim of this programme is to develop the learner in the planning, running and evaluation of an event and in the provision of

safety for all stakeholders (including spectators, players, officials, personnel, media and local residents etc.) that are involved in ground and event day operations.

Extended Campus
T: (059) 917 5286
E: extendedcampus.cw@setu.ie

Entry requirements

All applicants will be considered on a case-by-case basis. Lifelong Learning reserves the right to require applicants to attend for an interview to determine their suitability for the course.

Certificate in Radio Broadcasting and Presenting



NFQ
LEVEL
6
10
Credits

LOCATION	FEES	SCHEDULE	START DATE	APPLY ONLINE
Waterford	€400 Skillnet	12 WEEKS – PART-TIME	SEPTEMBER 2023	www.setu.ie/LLL
		Thursday 7.00pm-10.00pm. On-site in SETU Waterford Campus and in the Broadcast Centre in Ardkeen.		see page 19 How to Apply
				Scan QR code for the full list of modules.

This course is practice-based introduction to radio broadcast journalism and presenting developed and delivered in collaboration between SETU WLR FM and Beat 102-103. It aims to give students a broad introduction to the practical skills of broadcasting in a radio context, including scripting, presentation,

editing and recording skills. It includes an overview of the Irish radio industry, programming and music policy and legal considerations for broadcasters.

Course Leader
Robert O'Connor
E: robert.oconnor@setu.ie
Part-time Administrator
E: parttime.wd@setu.ie

Entry requirements

Leaving Certificate or equivalent; or mature student.



Digital Marketing and Social Media

LOCATION Waterford	FEES €400	SCHEDULE 12 WEEKS – PART-TIME Classes will take place live online every Monday from 7-10pm	START DATE SEPTEMBER 2023	APPLY ONLINE www.setu.ie/LLL see page 19 How to Apply <i>Scan QR code for the full list of modules.</i>
------------------------------	---------------------	---	-------------------------------------	--

This module provides students with the detailed and practical knowledge required to develop digital marketing and social media expertise.

Contact
Lifelong Learning Office
T: 051 302040
E: parttime.wd@setu.ie

Entry requirements

Leaving Certificate or equivalent; or mature student.



Certificate in International Regulatory Affairs



NFQ
LEVEL
9
10
Credits

LOCATION	FEES	SCHEDULE	START DATE	APPLY ONLINE
Waterford	€99	1 SEMESTER – PART-TIME Blended delivery - 2 days per month on-site	JANUARY 2024	www.springboardcourses.ie see page 19 How to Apply <i>Scan QR code for the full list of modules.</i>

This course is designed for those who have experience of working in an industrial quality/manufacturing environment. It aims to educate students in regulatory affairs including the skills to develop and implement regulatory strategies, understand and manage the submission and maintenance of

Marketing Authorisation applications and post approval submissions. The course will cover the regulatory framework, legal basis of applications, regulatory agencies, structure and content of regulatory submission to Europe and export markets and pharmacovigilance.

Entry requirements

Honours degree in cognate area plus 2 years industry experience.

Certificate in Industrial Microbiology and Biopharmaceuticals



NFQ
LEVEL
8
10
Credits

LOCATION	FEES	SCHEDULE	START DATE	APPLY ONLINE
Carlow	€1,000	12 WEEKS – PART-TIME 1 evening per week 7.00 - 10.00pm (indicative)	SEPTEMBER 2023	www.setu.ie/LLL see page 19 How to Apply <i>Scan QR code for the full list of modules.</i>

The aim of this course is to introduce students to the principles of industrial microbiology, bioprocessing and biochemistry as applied in an industrial context and also to provide microbiology and cell biology knowledge base.

Contact
Lifelong Learning Carlow
T: (059) 9175280
E: lll.cw@setu.ie

Entry requirements

All applicants will be considered on a case-by-case basis. Lifelong Learning reserves the right to require applicants to attend for an interview to determine their suitability for the course.

Certificate in Garden Management and Plant Selection



NFQ
LEVEL
7
10
Credits

LOCATION	FEES	SCHEDULE	START DATE	APPLY ONLINE
Waterford/ Dublin	€650	DAYTIME Contact course leader.	SEPTEMBER 2023	www.setu.ie/LLL see page 19 How to Apply <i>Scan QR code for the full list of modules.</i>

You will be taught to identify a wide range of plants, their cultural requirements, and their suitability for different planting situations. You will gain the skills and knowledge to develop and maintain a garden. Students can attend the course in either Botanic Gardens Dublin, or Kildalton. The course runs from Sep -

Dec each year, however is subject to reaching minimum class size. Please contact the course leader as soon as possible to register your interest.

Entry requirements

L6 Horticulture qualification - see course page.

Course Leader
Dr Cara Daly
E: cara.daly@setu.ie
Part-time Administrator
E: parttime.wd@setu.ie

NFQ
LEVEL
7
10
Credits



Certificate in Landscape Design

LOCATION	FEES	SCHEDULE	START DATE	APPLY ONLINE
Waterford/ Dublin	€650	DAYTIME Contact course leader.	SEPTEMBER 2023	www.setu.ie/LLL see page 19 How to Apply <i>Scan QR code for the full list of modules.</i>

This certificate will introduce you to the landscape design process working from analysis, concept, through to solution.

however is subject to reaching minimum class size. Please contact the course leader as soon as possible to register your interest.

Students can attend the course in either Botanic Gardens Dublin, or Kildalton. The course runs from September to December each year,

Entry requirements

L6 Horticulture qualification - see course page.

Course Leader

Dr Cara Daly
E: cara.daly@setu.ie
Part-time Administrator
E: parttime.wd@setu.ie

NFQ
LEVEL
7
10
Credits



Certificate in Nursery Stock Production

LOCATION	FEES	SCHEDULE	START DATE	APPLY ONLINE
Waterford/ Dublin	€650	DAYTIME Contact course leader.	SEPTEMBER 2023	www.setu.ie/LLL see page 19 How to Apply <i>Scan QR code for the full list of modules.</i>

This certificate will focus on developing your nursery stock production, management and planning skills.

however is subject to reaching minimum class size.

Please contact the course leader as soon as possible to register your interest.

Students can attend the course in Kildalton. The course runs from September to December each year,

Entry requirements

L6 Horticulture qualification - see course page.

Course Leader

Dr Cara Daly
E: cara.daly@setu.ie
Part-time Administrator
E: parttime.wd@setu.ie

NFQ
LEVEL
7
10
Credits



Certificate in Sportsturf Science

LOCATION	FEES	SCHEDULE	START DATE	APPLY ONLINE
Waterford/ Dublin	€650	DAYTIME Contact course leader.	SEPTEMBER 2023	www.setu.ie/LLL see page 19 How to Apply <i>Scan QR code for the full list of modules.</i>

This course will develop your understanding of the construction and maintenance of turf and artificial surfaces used for sports.

Students can attend the course in Botanic Gardens, Dublin. Please contact the course leader as soon as possible to register your interest.

It would be of great benefit to greenkeepers, irrigation and lighting specialists, stadium managers, and landscape contractors.

Entry requirements

L6 Horticulture qualification - see course page.

Course Leader

Dr Cara Daly
E: cara.daly@setu.ie
Part-time Administrator
E: parttime.wd@setu.ie

Plant Protection (module: re Professional User of Pesticides status)



NFQ
LEVEL
7
10
Cr5its

LOCATION	FEES	SCHEDULE	START DATE	APPLY ONLINE
Waterford	€325	12 WEEKS – PART-TIME 4 hours per week	SEPTEMBER 2023	www.setu.ie/LLL see page 19 How to Apply <i>Scan QR code for the full list of modules.</i>

The module will enable the student to describe and apply techniques to control weed, pests and diseases. The student will learn how to calibrate and use a knapsack sprayer correctly. Daytime 4 hrs per week for 12 weeks. Students can take the course in either Kildalton or Botanic Gardens, Dublin.

Course Leader
Dr Cara Daly
E: cara.daly@setu.ie
Part-time Administrator
E: parttime.wd@setu.ie

Entry requirements

Leaving Certificate or equivalent; or mature student.

Certificate in Biopharmaceutical Operations



NFQ
LEVEL
6
10
Credits

LOCATION	FEES	SCHEDULE	START DATE	APPLY ONLINE
Extended Campus	€390	Classes are delivered using a hybrid approach involving a combination of pre-course reading, pre-recorded classes, live and onsite classes.	SEPTEMBER 2023	www.setu.ie/LLL see page 19 How to Apply <i>Scan QR code for the full list of modules.</i>

This programme is designed specifically to address a growing need in the biopharmaceutical industry and will enable the person and professional development, through higher education, of those learners who have not previously had the opportunity to take such a programme of study or who wish to make a

change of direction and will provide a minimum competency course for biopharmaceutical operatives. The certificate has been developed with MSD Carlow but can also be offered to other biopharmaceutical companies.

Extended Campus
T: (059) 917 5286
E: extendedcampus.cw@setu.ie

Entry requirements

This is an employee based programme with a work based learning component that must be completed. Applicants must be employed in the Pharmaceutical (or equivalent/similar) industry to be able to complete the work based component of the module.

Certificate in Sustainable Food Production



NFQ
LEVEL
7
10
Credits

LOCATION	FEES	SCHEDULE	START DATE	APPLY ONLINE
Kildalton	€650	1 SEMESTER – PART-TIME on-site daytime	SEPTEMBER 2023	www.setu.ie/LLL see page 19 How to Apply <i>Scan QR code for the full list of modules.</i>

This certificate will enable you to plan and describe the production of a range of speciality food crops and perform the associated skills to best industry practices. It would be especially useful for horticulture professionals who seek organic conversion knowledge or want to gain the most up-to-date IPM knowledge.

The course covers Crop specifications; Quality issues and Organic requirements.

Please see more information on the course webpage at setu.ie/courses

Entry requirements

Students required to hold a formal horticultural qualification.

Linked Partners

An Cosán

SETU accredited courses

An Cosán: Empowerment Through Education

An Cosán's mission is to use the power of transformative education through learning, leadership, and enterprise to end the injustice of poverty.

An Cosán holds as its utmost value that access to education is a human right. We provide a pathway to learning, leadership and enterprise for those who are most marginalised in our society. Our focus is primarily on women and children, although we welcome others, as we believe this is the most effective way to end intergenerational poverty.

We are a feminist organisation that holds empowerment and equality at our core. We strongly believe in inclusivity, diversity, and respect. The communities we work in are important to us and we are constantly striving to find new ways to break down barriers for people to access education in these communities to achieve their full potential.

We offer a variety of courses in early years education and care, parenting, community, further, and higher education. In our online education courses, we bring our ethos beyond Jobstown to locations across the country through our network of more than 200 community partners.

Higher Education courses

The South East Technological University is the Designated Awarding Body for An Cosán. The following Linked Provision courses are developed in the context of adult community education and transformative lifelong learning. They are intended for part-time, mature students. Minimum entry requirements apply.

- BA Degree in Applied Addiction Studies and Community Development (Level 7, 180 ECTS)
- BA Degree in Leadership and Community Development (Level 7, 180 ECTS)
- Certificate in Personal and Professional Development (Level 6, Special Purpose Award, 60 ECTS)



- Certificate in Leadership and Social Enterprise (Level 6, Special Purpose Award, 60 ECTS)

An Cosán also offers accredited, third level courses of short duration throughout the academic year. Accredited minor awards serve as appropriate entry routes for adult learners seeking to return to third level education or seeking professional development opportunities.

- Technology Enhanced Learning (Level 7, Special Purpose Award, 10 ECTS)
- Transformative Community Education (Level 7, Minor Award, 10 ECTS)
- Introduction to Citizenship and Social Action (Level 6, Minor Award, 10 ECTS)
- Introduction to Community Leadership (Level 6, Minor Award, 10 ECTS)
- The Nature and Context of Addiction (Level 6, Minor Award, 10 ECTS)

- Drug Prevention, Education and Awareness (Level 6, Minor Award, 10 ECTS)

The complete list of available minor awards may be accessed at <https://www.ancosan.ie/higher-education/>. Available minor awards are updated regularly throughout the academic year.

SETU delivers the following award at An Cosán's premises in Jobstown:

- BA Degree (Honours) in Early Childhood Education and Care (Level 8, 240 ECTS)

An Cosán welcomes enquiries from individual learners as well as from community-based organisations seeking collaborative partnerships. Email course enquiries to courses@ancosan.ie

For further details contact:

An Cosán
Kiltalown Village Centre
Fortunestown Road
Jobstown, Tallaght
Dublin 24
D24 R3PN

Tel: 01 462 8488
Email: info@ancosan.ie
www.ancosan.ie

Linked Partners

CILT

(Chartered Institute of Logistics Transport)

SETU accredited courses



What is CILT?

The Chartered Institute of Logistics and Transport Ireland is a member of the wider CILT International family which has offices in over 30 countries and 33,000 members worldwide.

CILT is the recognised global professional body for those working in the logistics, transport and supply chain industries.

The Institute's key remit is to promote professionalism and enhance standards in the logistics, transport and supply chain sector through the provision of education and services.

To find out more about The Chartered Institute of Logistics and Transport Ireland, visit the website: www.cilt.ie

Course

Higher Certificate in **Sustainable Supply Chains, Digitalisation & Logistics (Level 6 Major Award)***

YEAR 1

Communications and Writing Skills
Business Applications 1
Introduction to Supply Chain Management
Fundamentals of Finance for Supply Chain (PLUS the only in Class Exam for Year 1)
Warehouse and Transport Management
Customer Services for Supply Chain

YEAR 2

Advance Finance Stage 2
Management of Supply Chain Operations
Semester Exams (Mid-December - for the above two subjects only)
Applied Human Resource Management
Marketing for Supply Chain
Customs Clearance, Purchasing Strategies and Dangerous Good Awareness
Semester Exams (Early May - for the above three subjects only)

About the Higher Certificate

The QQI Level 6 Higher Certificate is open to professionals who wish to further their knowledge in the areas of business, logistics, procurement and supply chain management.

The course is designed for participants who currently work in the industry but do not have the necessary academic achievements to progress their career.

Students come from a variety of backgrounds across the logistics, purchasing, supply chain and transport areas.

Lecturers are Industry professionals who give real life case studies and examples during class as well as the academic knowledge to underpin learning experience.

The Higher Certificate is open to all individuals regardless of experience, we welcome those new to the industry looking to pursue a new career.

Higher Certificate courses will commence in September 2023, please refer to the CILT website for course commencement dates: www.cilt.ie

For further details contact:

The Chartered Institute of Logistics and Transport
1 Fitzwilliam Place
Dublin 2

Tel: 01 6763188
Email: info@cilt.ie

Dublin Art Therapy College SETU accredited courses



In 2011 Dublin Art Therapy Studio (DATS) commenced offering a Professional Certificate in Art Psychotherapy to Counsellors and Psychotherapists. The need for a separate and distinct school of art therapy in Ireland emerged because of accumulative international evidence of the therapeutic value of art as a distinct therapy (Chapman, L. et al. 2001, Drake, L. et al. 2012, Monti, D. et al. 2004, Seligman, Z. 1995, Thyme, K. et al. 2007). The focus of the course was to enable therapists to integrate art therapy into their clinical practice. With growing interest in Art Therapy, it soon became apparent that there was a need for a comprehensive core-training programme to be established.

The philosophy of the Dublin Art Therapy College (DATC) embraces the Person-Centred Approach and integrates the core philosophical principles with Art

Psychotherapy and Neuroscience. (Hass-Cohen, N. & Carr, R. 2008, Malchiodi, C. 2013, Rogers, N. 1993, Rubin, J. 2016). Immersed in the humanistic beliefs and traditions of developmental self-actualisation, there is a strong commitment to promoting a student-centred learning environment. This environment is fully supportive of students as they enter the rigours of personal, professional, and academic development. A holistic approach to education underpins the pedagogical style and DATC aim to help learners to achieve their full potential. The focus is on identifying and respectfully supporting the needs of the students, whilst at the same time being mindful of diversity. Underpinning this philosophy is our adherence to upholding the professional and ethical framework outlined through the recognised regulatory agencies, such as IACP, with integrity.

Awards & Exit Awards

- **Master of Science in Creative Art Psychotherapy: Working with Young People**
- **Bachelor of Arts (Hons) in Integrative Counselling and Art Therapy**
 - Level 6 Minor, Certificate after Stage 1;
 - Level 6 Major, Intermediate Certificate after Stage 2;
 - Level 7, Bachelor degree after Stage 3
 - and Bachelor of Arts Honours degree in Integrative Counselling and Art Therapy after Stage 4.

For further details contact:

Dublin Art Therapy College
1a Village Green, Tallaght
Dublin 24, D24EP94

Tel: 086 2432930
Email: dublinarttherapystudio@gmail.com

Linked Partners

Gestalt Institute of Ireland SETU accredited courses



The Gestalt Institute of Ireland has been training therapists since 1983. It has an established record for producing therapists who are not simply qualified but recognised for the high standard of their professional work in the field.

Courses are accredited by both IAHIP and IACP and provide an exciting journey into self-awareness alongside a rigorous professional training. Skills, theory and personal development are given equal weight. An integrated approach to their delivery is facilitated by the experiential structure of the course which affords

many opportunities to link theory and practice and foster the development of a reflexive practitioner. Graduates are equipped to work effectively in a variety of professional settings and past students currently take a leading role in the field of psychotherapy in Ireland.

The course is delivered at Teach Bhride, Tullow Co. Carlow in residential teaching blocks. Modules 1-3 comprise the Postgraduate Diploma (Level 9) with Module 4 being the dissertation module which leads to the award of Masters of Arts in Gestalt Psychotherapy.

SETU accredited courses

Master of Arts in Gestalt Psychotherapy

Postgraduate Diploma in Arts in Gestalt Psychotherapy

Diploma in Supervision

Tivoli Institute SETU accredited courses



Established in 1992, the Tivoli Institute celebrates 30 years of providing education and training in the areas of counselling, humanistic and integrative psychotherapy, personal, community and cultural development..

The Institute's philosophy is holistic, person-centred and psychodynamic, inspired by the work of Carl Rogers, Martin Buber, D.W. Winnicott, Carl Jung and others.

The Institute provides consultancy services to industry, Government agencies and educational organisations.

SETU accredited courses

Master of Arts in Humanistic and Integrative Psychotherapy (Clinical)

Postgraduate Diploma in Humanistic and Integrative Psychotherapy (Clinical)

**Bachelor of Arts (Honours) in Counselling (Clinical) – 3 years ab initio
Honours Degree with Minor Award exit of Certificate after stage 1**

For further details contact:

Tivoli Institute Dublin
24 Clarinda Park East
Dun Laoghaire
Co. Dublin

Tel: (01) 2809178
Email: tivoliinstitute@gmail.com
www.tivoliinstitute.com

Courses awarded by SETU

The National Framework of Qualifications includes all education and training awards (schools, Institutes of Technologies, Universities) offered in Ireland and relates them to each other. This section briefly explains the award types and gives an overview of the main features of these awards.

Definitions

Course: The course.

Award: The qualification at the end of the course.

Module: The individual subject studied.

Each course is made up of modules. A module has a specific content, assessment tasks and credit value. The credit value of a module is linked to the volume of learning covered and the academic demands placed on the student. A credit is a way of measuring the amount of learning undertaken by a student. This will normally include time you devote to your studies, teaching time through lectures, work for assignments and private time. Credits are gained when you have successfully completed the assessments and/or exams for that module.

SETU uses the European Credit Transfer System (ECTS), in which 1 ECTS credit corresponds to approximately 20 to 25 hours of learning time. One advantage of ECTS is that it is internationally recognised by European and international universities. Some modules of our courses are offered on a stand alone basis e.g. Employment Law from our Lifelong Learning degree course. This means you study the module at the same level as those doing the full course and you receive the same credits but you only cover that one module. This will provide you with a chance to “dip your toe” into the course and should you decide to pursue the full course later any accumulated credits will go towards the Award.

NOTE: All programmes are offered subject to sufficient numbers of students.

This document is intended as a guide to programmes. While every effort has been made to ensure the completeness and accuracy of the information contained in this publication at the time of print, South East Technological University reserves the right to make changes to any content, schedules or fees.

Parchments

Candidates should note that Parchments for Minor and Special Purpose Certificate courses will be issued in December.

Our awards may be classified under three headings:

- **Major Awards** - are the principal class of awards, e.g. Honours Bachelor Degree at Level 8 such as the Bachelor of Arts (Honours) in Law.
- **Minor Awards** - are linked to a Major Award and they provide recognition for learners who achieve a range of outcomes, but not the specific combination of learning outcomes required for a Major Award, e.g. Diploma in Law.
- **Special Purpose Awards** - are made for specific, relatively narrow, purposes — for example the Certificate in Electrical Principles.

We offer several different types of Awards

A Certificate: is awarded for courses at Level 6, with 60 credits or less and can be achieved in one-year e.g. Certificate in Administrative Law.

A Diploma: is awarded for courses with more than 60 credits but less than 120 credits and would require two or more years, e.g. Diploma in Law. This example is a Minor Award linked to our Honours Degree in Law.

A Higher Certificate: is awarded for courses at Level 6 with 120 credits and would require two-years study, e.g. Higher Certificate in Business. This is a Major Award.

An Ordinary Bachelors Degree: is awarded for courses at Level 7 with 180 credits and would require, on average, three years study, e.g. Bachelor of Arts in Applied Social Studies. This is a Major Award.

An Honours Bachelors Degree: is awarded for courses at Level 8 with a minimum of 180 credits and would require on average four years part-time study, e.g. Bachelor of Business (Honours) in Management. This is a Major Award.

Masters Degree: is awarded for courses at Level 9 with a minimum of 90 credits and would require a minimum of 2 years part-time study, e.g. Master in Business Administration / Master in Business.

Postgraduate Diploma: is awarded for courses at Level 9 with 60 credits where a student registered and completed this award.

National Framework of Qualifications Comparison Table

Old awards up to 2004	NFQ Level	New awards	NFQ Level
		Masters/Postgraduate Diploma	9
Honours Bachelor Degree	8	Honours Bachelor Degree/Higher Diploma	8
National Diploma	7	Bachelors Degree	7
National Certificate	6	Higher Certificate	6

PLEASE NOTE: All fee information can be located on www.setu.ie. It is the responsibility of the applicant to be aware of the fee information for the relevant courses.



**SE
TU**

Ollscoil
Teicneolaíochta
an Oirdheiscirt

South East
Technological
University

Waterford Campus

Cork Road
Waterford
X91 KOEK
T: 051 302040

Carlow Campus

Kilkenny Road
Carlow
R93 V960
T: 059 917 5280

Wexford Campus

Summerhill Road
Wexford
Y35 KA07
T: 053 918 5800

Wicklow Campus

Clermont House
Rathnew
Wicklow
A67 X566
T: 0404 67125

